COLUMBIA LIBRARIES OFFSITE
HEALTH SCIENCES RESTRICTED
HR02227649
RECAP

BELLEVUE AND ALLIED HOSPITALS

CITY OF NEW YORK

TWENTIETH ANNUAL REPORT

1921

20
1921

N

Columbia University
in the City of New York

COLLEGE OF PHYSICIANS
AND SURGEONS

Reference Library
Given by
New York City
Bellevue and Allied Hospitals

Digitized by the Internet Archive
in 2011 with funding from
Open Knowledge Commons

http://www.archive.org/details/annualreport20bell

BELLEVUE AND ALLIED HOSPITALS

CITY OF NEW YORK

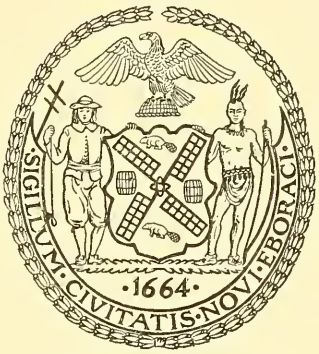

Twentieth Annual Report

January 1, 1921, to December 31, 1921

7-5016-22-B

M. B. Brown Printing & Binding Co.,
37-41 Chambers Street, N. Y.

TABLE OF CONTENTS

	PAGE
Board of Trustees	4
Executive Staff	6
Bellevue Hospital:	
Medical Board	6
Visiting Staff	7
House Staff	15
Gouverneur Hospital:	
Medical Board	22
Visiting Staff	22
House Staff	25
Harlem Hospital:	
Medical Board	25
Visiting Staff	26
House Staff	28
Fordham Hospital:	
Medical Board	29
Visiting Staff	29
House Staff	31
Neponsit Beach Hospital for Children:	
Visiting Staff	31
Dental Staff	32
Board of Trustees Report:	
Department as a Whole	34
Bellevue Hospital:	
General	34
Medical and Surgical Administration	35
Gouverneur Hospital	37
Harlem Hospital	37
Fordham Hospital	38
Neponsit Beach Hospital for Children	39
Reports:	
General Medical Superintendent	39
Analysis of Expenditures:	
Census, per capita cost, etc.	41
On basis of cost by functions	43
On basis of cost by objects of expenditure	45
Statistical data:	
Hospital Service—General administration	48
Hospital Service—Administration	49
Hospital Service—Administration-Officers' Residence	50
Hospital Service—Care of ward patients	52
Hospital Service—Psychopathic and Alcoholic Services, Laboratories and Pharmacy	55
Hospital Service—Care of out patients	58
Hospital Service—Lay activities	60
Hospital Service—Training Schools and Residences	65
Hospital Service—Care of buildings, machinery and grounds	68
Hospital Service—Care of buildings, machinery and plants	69
Medical and Surgical Statistics:	
Discharge and Deaths:	
1. In terms of international classification	70
2. Operations	93

BOARD OF TRUSTEES

1921

John W. Brannan, M. D., *President*

John G. O'Keeffe, *Secretary*

James A. Farley

Henry C. Wright

John W. Perilli, M. D.

Mrs. Juliet Lissberger

Morris Weinberg

Bird S. Coler, *Ex-officio*

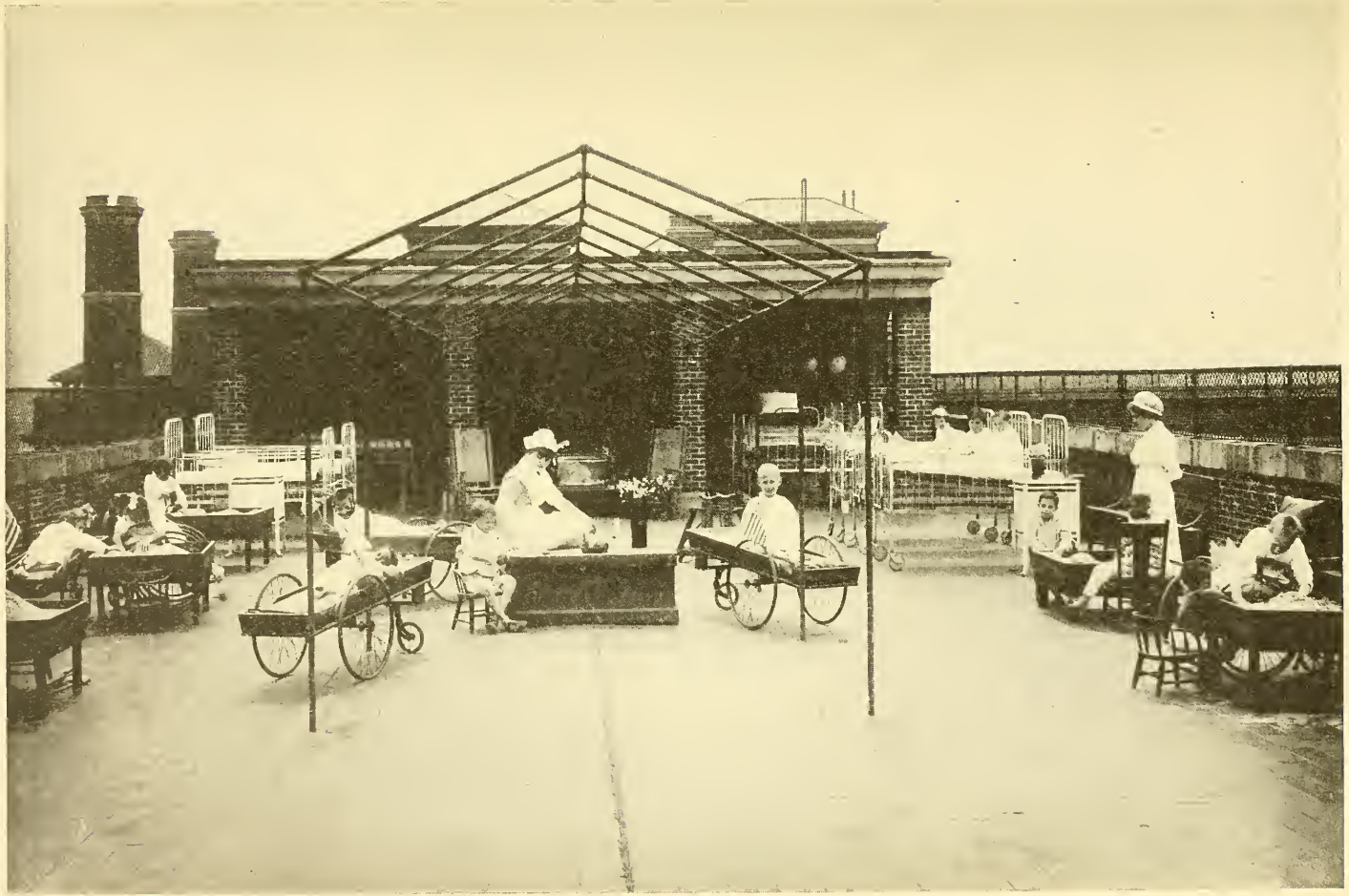

ROOF WARD, ORTHOPAEDIC CHILDREN, BELLEVUE HOSPITAL

BELLEVUE AND ALLIED HOSPITALS

EXECUTIVE STAFF

George O'Hanlon, M. D., *General Medical Superintendent*
Mark L. Fleming, M. D., *Assistant Medical Superintendent*
John J. Hill, M. D., *Assistant Medical Superintendent*
Cosmo D. O'Neil, *Assistant Superintendent*
John F. McHale, *Night Assistant Superintendent*
Menas S. Gregory, M. D., *Director of the Psychopathic and Alcoholic Services*
Douglas Symmers, M. D., *Director of Laboratories*
Katherine C. DeLong, *Superintendent of Nurses*
Edward J. Halligan, *Secretary to the President*
George A. White, *Chief Clerk and Auditor*
Patrick J. Hart, *Purchasing Agent*
Frederick G. Lemke, *Supervising Engineer*

BELLEVUE HOSPITAL

1921

MEDICAL BOARD

George D. Stewart, M. D., *President*
Thomas A. Smith, M. D., *Vice President*
J. Alexander Miller, M. D., *Secretary*

EXECUTIVE COMMITTEE

George D. Stewart, M. D., *Chairman*
Charles E. Nammack, M. D., *Secretary*

Fordyce B. St. John, M.D.*
Ransom S. Hooker, M.D.†
John A. Hartwell, M.D.
Samuel A. Brown, M.D.
George O'Hanlon, M.D., *Ex-officio.*
Douglas Symmers, M.D., *Ex-officio.*
Van Horne Norrie, M.D.
Eugene F. DuBois, M.D.
Robert J. Carlisle, M.D.
Thomas A. Smith, M.D.
Menas S. Gregory, M.D., *Ex-officio.*
I. Seth Hirsch, M.D., *Ex-officio.*

* To June 30th.
† From July 1st.

CONSULTING PHYSICIANS

Charles A. Leale, M.D.
Frank W. Jackson, M.D.
W. Gill Wylie, M.D.
E. LeRoy Dow, M.D.
W. Gilman Thompson, M.D.
Lewis A. Conner, M.D.
John W. Brannan, M.D.
Walter B. James, M.D.
Charles L. Dana, M.D.
Cyrus J. Strong, M.D.
George R. Lockwood, M.D.
Herman M. Biggs, M.D.

CONSULTING SURGEONS

Edward L. Keyes, M.D.
B. Farquhar Curtis, M.D.
Frederick S. Dennis, M.D.
George Woolsey, M.D.*
Stephen Smith, M.D.
William F. Fluhrer, M.D.
Bern B. Gallaudet, M.D.
L. W. Hotchkiss, M.D.

* Appointed June 7th.

CONSULTING GYNAECOLOGISTS

Henry C. Coe, M.D. Robert W. Wylie, M.D.

CONSULTING OBSTETRICIAN

Austin Flint, M.D. J. Clifton Edgar, M.D.*

* Appointed August 16th.

CONSULTING OPHTHALMOLOGISTS

Robert G. Reese, M.D. John E. Weeks, M.D.

CONSULTING ALIENISTS AND NEUROLOGISTS

Frederick Peterson, M.D. Edward D. Fisher, M.D.

CONSULTING HYDROTHERAPIST

Simon Baruch, M.D.*

* Died June, 1921.

FIRST DIVISION

Medical Service

Director and Visiting Physician.....Van Horne Norrie, M.D.
Visiting Physician .....W. K. Draper, M.D.
Assistant Visiting Physicians.....I. Ogden Woodruff, M.D.
E. R. P. Janvrin, M.D.
Physicians to Out Patients and Adjunct Assistant Visiting Physicians.....J. J. Young, M.D.
Phineas H Adams, M.D.
Henry James, M.D.
Henry A. Bancel, M.D.
Arthur H. Terry, M.D.
Resident Physician ....Morris Dinnerstein, M.D.

Surgical Service

Director and Visiting Surgeons.....Fordyce B. St. John, M.D.*
Ransom S. Hooker, M.D.†
Visiting Surgeons ..... John B. Walker, M.D.
Adrian V. S. Lambert, M.D.‡
Assistant Visiting Surgeons.....Ransom S. Hooker, M.D.†
John Alex. McCreery, M.D.
Constantine J. MacGuire, M.D.
Harold Neuhof, M.D.
Surgeons to Out Patients and Adjunct Assistant Visiting Surgeons.....Gaston Carlucci, M.D.
Wm. J. Cunningham, M.D.
Alan Smith, M.D.§
Roderick V. Grace, M.D.‡
John M. Hanford, M.D.‡
Philip C. Potter, M.D.**
Resident Surgeon .....L. deK. Belden, M.D.††
David C. Bull, M.D., Acting.‡‡

* Resigned July 1st.
† Promoted July 1st.
‡ Appointed July 1st.
§ Resigned February 1st.
** Appointed September 1st.
†† To July 1st.
‡‡ From July 1st.

Pediatric Service

Visiting Physicians ..... Herbert B. Wilcox, M.D., in Charge.
Charles H. Smith, M.D.
Philip Van Ingen, M.D.
Royal S. Haynes, M.D.

Assistant Visiting Physicians ..... William Ropes May, M.D.
Guiseppe Previtali, M.D.
Miner C. Hill, M.D.
Jerome Zuckerman, M.D.*

Physicians to Out Patients and Adjunct Assistant Visiting Physicians ..... Jerome Zuckerman, M.D.*
Albert M. Stevens, M.D.
Hugh Chaplin, M.D.
Gaylord W. Graves, M.D.
Charles M. McKinley, M.D.†
Samuel D. Bell, M.D.‡

Resident Physician ..... Oswald J. Day, M.D.§
Jean H. Pattison, M.D.**

* Promoted February 1st.
† Appointed March 1st.
‡ Promoted March 15th.
§ To June 30th.
** From July 1st.

Laryngology and Otology

Visting Surgeon in Charge ..... Cornelius G. Coakley, M.D.

Assistant Visiting Surgeons ..... Richard Travis Atkins, M.D.
John D. Kernan, M.D.
Charles J. Imperatori, M.D.
Wesley C. Bowers, M.D.
Edward L. Pratt, M.D.

Adjunct Assistant Visiting Surgeons ..... James W. Babcock, M.D.
J. W. Fowlkes, M.D.

Surgeon to Out Patients and Adjunct Assistant Visiting Surgeon ..... J. S. Hanley, M.D.*

* From October 1st.

Tuberculosis Service

Visiting Physicians ..... James A. Miller, M.D., in Charge.
F. Morris Class, M.D.*
Henry E. Hale, M.D.*
Leo Kessel, M.D.*
Catherine R. Kelley, M.D., Provisional.*

Assistant Visiting Physicians ..... Catherine R. Kelley, M.D.†
Foster Murray, M.D.‡

Physicians to Out Patients and Assistant Visiting Physicians ..... Edward Percy Eglee, M.D.
Nancy Janison, M.D.*
Grant Thorburn, M.D.
Foster Murray, M.D.‡
Bernard C. Bullen, M.D.†
Charles E Hamilton, M.D.†

Physician in Charge of Children's Service .. Phebe L. DuBois, M.D.†

Assistant Physician in Children's Service ... Bernard L. Robins, M.D.

Resident Physicians ....M. R. Nelson, M.D.*
Roy B. Richardson, M.D.*
Romeo Turgeon, M.D.†
C. H. Holmes, M.D.†
Assistant Resident Physicians.....Peter Amazon, M.D.†
Philip Isaacs, M.D.†
Romeo Turgeon, M.D.§
C. H. Holmes, M.D.**

* To June 30th.
† From July 1st.
‡ Promoted July 1st.
§ From February 1st to June 30th.
** From March 22d to June 30th.

SECOND DIVISION

Medical Service

Director and Visiting Physician.....Eugene F. DuBois, M.D.
Visiting Physicians .....Frank S. Meara, M.D.
Malcolm Goodridge, M.D.
Walter L. Niles, M.D.
Assistant Visiting Physicians.....John H. Richards, M.D.
David P. Barr, M.D.*
Russell L. Cecil, M.D.†
Physicians to Out Patients and Adjunct Assistant Visiting Physicians.....Russell L. Cecil, M.D.†
David P. Barr, M.D.*
Cary Eggleston, M.D.
Harry L. Alexander, M.D.
W. S. McCann, M.D.‡
Nils P. Larsen, M.D.
Dan H. Witt, M.D.
Henry B. Richardson, M.D.§
Harry A. Bray, M.D.**

* Promoted March 1st.
† Promoted July 1st.
‡ Resigned November 15th.
§ Appointed July 1st.
** Appointed November 15th.

Surgical Service

Director and Visiting Surgeon.. .....John A. Hartwell, M.D.

General Surgical Service

Visiting Surgeons .....George Woolsey, M.D.*
John Rogers, M.D.
Harold Santee, M.D.†
Associate Visiting Surgeons.....James N. Worcester, M.D.‡
Harold Santee, M.D.†
Assistant Visiting Surgeons.....Guilford S. Dudley, M.D.†
Joseph E. King, M.D.§
Surgeons to Out Patients and Adjunct Assistant Visiting Surgeons.....Edward McP. Armstrong, M.D.**
Ethan F. Butler, M.D.
Guilford S. Dudley, M.D.†
Fenton Taylor, M.D.
Bradley L. Coley, M.D.††
Alfred Whittaker, M.D.‡‡
Russell Patterson, M.D.§§

Resident Surgeons ..... Russell Patterson, M.D.***
William A. Rogers, M.D.§§

* Appointed Consulting June 7th.
† Promoted June 7th.
‡ Resigned May 1st.
§ Appointed May 1st.
** Resigned January 4th.
†† Appointed January 18th.
‡‡ Appointed temporary May 17th.
§§ Appointed July 1st.
*** To June 30th.

Urological Service

Visiting Surgeon ..... Edward L. Keyes, M.D., in Charge.
Associate Visiting Surgeon ..... Alfred T. Osgood, M.D.
Assistant Visiting Surgeons ..... Benjamin S. Barringer, M.D.*
Alexander R. Stevens, M.D.
Howard S Jeck, M.D.
Surgeons to Out Patients and Adjunct Assistant Visiting Surgeons ..... Byron H. Caples, M.D.
Walter H. McNeil, M.D.
Oswald S. Lowsley, M.D.†
M. S. Rohde, M.D.‡
J. J. Valentine, M.D.
Clyde W. Collings, M.D.**
Resident Urologist ..... Clyde W. Collings, M.D.*
Meredith F. Campbell, M.D.§

* To June 30th.
† Resigned January 4th.
‡ Promoted March 1st.
§ From July 1st.
** Appointed December 20th.

Obstetrical Service

Visiting Obstetricians ..... J. Clifton Edgar, M.D., in Charge.*
Harold C. Bailey, M.D.†
Assistant Visiting Obstetricians ..... Harold C. Bailey, M.D.†
Hervey C. Williamson, M.D.†
Adjunct Assistant Visiting Obstetricians ... Hervey C. Williamson, M.D.†
Howard S. McCandlish, M.D.‡
F. Walter Gravell, M.D.§
Resident ..... Wm. P. Driscoll, M.D.**

* Resigned July 19th.
† Promoted July 1st.
‡ Appointed February 1st.
§ Appointed June 7th.
** Appointed July 1st.

Neurological Service

Visiting Physician ..... Foster Kennedy, M.D., in Charge.
Adjunct Assistant Visiting Physicians ..... J. W. Stephenson, M.D.
W. M. Kraus, M.D.
E. D. Friedman, M.D.
Thomas Davis, M.D.
Resident Physician ..... George H. Hyslop, M.D.

THIRD DIVISION

Medical Service

Visiting Physicians ..... Robert J. Carlisle, M.D., in Charge.
Samuel A. Brown, M.D.
Warren Coleman, M.D.

Assistant Visiting Physicians.....James F. Nagle, M.D.
George B. Wallace, M.D.
Luther B. Mackenzie, M.D.
John Henry Wyckoff, M.D.
W. J. Pulley, M.D.

Physicians to Out Patients and Adjunct Assistant Visiting Physicians.....Mills Sturtevant, M.D.
Cornelius J. Tyson, M.D.
Edward J. Riley, M.D.

Surgical Service

Director and Visiting Surgeon.....George D. Stewart, M.D.
Visiting Surgeons .....John Douglas, M.D.
Walter C. Cramp, M.D.
Arthur M. Wright, M.D.*
Assistant Visiting Surgeons.....Arthur M. Wright, M.D.*
Robert P. Wadhams, M.D.
W. H. Barber, M.D.
George A. Koenig, M.D.
Reginald H. Sayre, M.D.†
Surgeons to Out Patients and Adjunct Assistant Visiting Surgeons.....John Nelson, M.D.
Filip J. Wettervik, M.D.
Herman Cady Russell, M.D.
Edward King, M.D.

* Promoted January 4th.
† In Charge Orthopaedic Cases.

Gynaecological Service

Visiting Gynaecologist in Charge.....Frederick C. Holden, M.D.
Assistant Visiting Gynaecologist .....O. A. Gordon, Jr., M.D.
Edwin H. Holladay, M.D.
John F. McGrath, M.D.*
Surgeons to Out Patients and Adjunct Assistant Visiting Gynaecologists.....David Nye Barrows, M.D.
Thomas Lavell, M.D.
F. W. Sovak, M.D.
William M. Higgins, M.D.†
A. Berthold Timm, M.D.‡
Resident Gynaecologist .....Warren W. Bell, M.D.§
Edward M. Blair, M.D.**
John A. O'Regan, M.D.††

* To June 30th.
† Appointed January 4th.
‡ Appointed October 18th.
§ To April 30th.
** From May 1st.
†† From September 1st.

Obstetrical Service

Visiting Obstetrician .....Frederick W. Rice, M.D.
Assistant Visiting Obstetrician.....Frederick C. Freed, M.D.
Adjunct Assistant Visiting Obstetrician....Arthur M. Reich, M.D.
Obstetrician to Out Patients and Adjunct Assistant Visiting Obstetrician.....W. Hall Hawkins, M.D.*
Resident .....James Reinberger, M.D.

* Appointed December 20th.

Dermatological Service

Visiting Dermatologist ..... William B. Trimble, M.D.

Dermatology and Syphilology

Assistant Visiting Physicians..... Clement J. Hailperin, M.D.
John J. Rothwell, M.D.
Adjunct Assistant Visiting Physicians..... George A. Cherry, M.D.
Frank J. Fraser, M.D.
Physician to Class in Syphilis Out Patient Department. ..... M. H. Parounagian, M.D.*
Syphilographer to Bellevue Hospital and Physician in Charge, Class in Syphilis... M. H. Parounagian, M.D.†

* To December 29th.
† Appointed December 29th.

FOURTH DIVISION

Medical Service

Director and Visiting Physician..... Charles E. Nammack, M.D.
Visiting Physicians ..... Alexander Lambert, M.D.
T. J. Abbott, M.D.
Assistant Visiting Physicians..... Carlin Philips, M.D.*
Herbert V. Guile, M.D.
Charles H. Nammack, M.D.
Harold Barclay, M.D.
Physicians to Out Patients and Adjunct Assistant Visiting Physicians..... George N. Slattery, M.D.
Anna I. Von Sholly, M.D.
C. G. Corneille, M.D.

* Resigned July 19th.

Surgical Service

Director and Visiting Surgeon..... Thomas A. Smith, M.D.
Visiting Surgeons ..... Howard Lilienthal, M.D.
Charles E. Chetwood, M.D.
Edwin Beer, M.D.
Assistant Visiting Surgeons..... William C. Lusk, M.D.
Morris M. Sweeney, M.D.*
George F. Cahill, M.D.
Frank Dealy, M.D.†
Fenwick Beekman, M.D.‡
Surgeons to Out Patients and Adjunct Assistant Visiting Surgeons..... Frank Dealy, M.D.†
William A. Kellogg, M.D.
Arthur S. McQuillan, M.D.

* Resigned October 1st.
† Promoted October 18th.
‡ Appointed August 15th; provisional.

Children's Surgical Service

Visiting Surgeon ..... Carl Burdick, M.D., in Charge.
Assistant Visiting Surgeons..... Arthur S. Armstrong, M.D.
William T. Doran, M.D.

Surgeons to Out Patients and Adjunct Assistant Visiting Surgeons.....Irwin Siris, M.D.
Anna Tjomsland, M.D.*
Jack V. Bohrer, M.D.
Leslie Brown, M.D.†
Attilio Milici, M.D.†

* Resigned April 5th.
† Appointed June 7th.

Ophthalmological Service

Visiting Surgeon .....Charles H. May, M.D., in Charge.
Assistant Visiting Surgeons.....Julius Wolfe, M.D.
John Martin Wheeler, M.D.*
Adjunct Assistant Visiting Surgeons.....S. A. Agatston, M.D.
W. H. Doherty, M.D.

* Resigned June 7th.

Instructors in Anaesthesia

First Division .....Victor C. McCuaig, M.D.*
E. L. Patrick, M.D.†
C. G. Butler, M.D.‡
Second Division .....L. W. Kurtzman, M.D.§
Erminia Greenberg, M.D.**
Third Division, Consultant.....Paluel Flagg, M.D.
J. Foshee, M.D.
Fourth Division .....Nettie Fleming, M.D.††
Harry Klapper, M.D.‡‡

* Resigned February 28th.
† Appointed March 1st.
‡ Appointed September 15th.
§ January 1st to March 18th.
** Appointed May 1st.
†† Resigned January 18th.
‡‡ Appointed February 15th; resigned December 15th.

Bellevue Hospital

Visiting Gynaecologist .....George Bolling Lee, M.D.
Visiting Genito Urinary Surgeon.....James R. Hayden, M.D.*

* Died October 10th.

ASSISTANT PHYSICIANS TO OUT PATIENTS

Alfred G. Langman, M.D.*
Frank B. Orr, M.D.*
Jacob Lattman, M.D.
John D. Lyttle, M.D.*
Maurice Shapiro, M.D.†
Bernard C. Bullen, M.D.‡
Lawrence H. Cotter, M.D.§
Benjamin Siegel, M.D.§
Bernard L. Robins, M.D.
Max Palinsky, M.D.§
Royce Paddock, M.D.
Harry H. Hamilton, M.D.§
Louis Shapiro, M.D.
Joseph Goldstein, M.D.§
Eugenia Ingerman, M.D.§
Katherine K. Merritt, M.D.§
Daniel J. Swan, M.D.**
Peter Lavalle, M.D.††
F. S. Mason, M.D.††
John A. Wilson, M.D.
Arnold Koeffler, M.D.
Max Cowett, M.D.
Nicholas I. Ramos, M.D.‡‡
Charles E. Hamilton, M.D.‡
Harry A. Solomon, M.D.
Samuel D. Bell, M.D.§§
H. L. Dowd, M.D.
J. Balenzweig, M.D.***
Edward M. Livingston, M.D.
A. L. Lincoln, M.D.

Emanuel Applebaum, M.D.
James Alex. Polson, M.D.
Davis Rosner, M.D.††
Charles G. Brink, M.D.**

* From March 1st.
† Appointed May 3d.
‡ Promoted July 1st.
§ From July 1st.
** To June 30th.
†† Appointed July 19th.
‡‡ Appointed September 20th.
§§ Promoted March 15th.
*** Resigned November 15th.

ASSISTANT SURGEONS TO OUT PATIENTS

John H. Erling, M.D.*
Louis Korowitz, M.D.*
Bernard Magoon, M.D.*
Jesse D. Schwartz, M.D.*
Adolfe Pisani, M.D.*
Edward M. Livingston, M.D.†
B. F. Senftenberg, M.D.*
J. S. Kreshover, M.D.
Dixon L. Austin, M.D.‡
Henry Eichel, M.D.*
Milton W. Platt, M. D.*
J. L. Boehm, M.D.§
F. E. Gardner, M.D.*
Harry Hausman, M.D.
Rush C. Bauman, M.D.*
Charles B. Adams, M.D.*
Emanuel Stern, M.D.
Louis Neuwelt, M.D.*
William O. Dunton, M.D.*
Thomas J. Kirwin, M.D.
Fred T. Lau, M.D**
Abraham Lustgarten, M.D.††
A. S. Sanders, M.D.††
Francis Williams, M.D.‡‡
John H. Morris, M.D.§§

* To June 30th.
† Appointed September 20th.
‡ Resigned October 1st.
§ Appointed July 1st.
** Appointed April 5th.
†† Appointed June 7th.
‡‡ Temporary from June.
§§ Appointed November 15th.

PSYCHOPATHIC AND ALCOHOLIC SERVICES

Director ..... Menas S. Gregory, M.D.
Chief Physician Alienist ..... Michael J. Thornton, M.D.
Assistant Alienists ..... E. J. Barnes, M.D.
S. P. Jewett, M.D.
David T. Brewster, M.D.*
Sylvester Leahy, M.D.
Irving Sands, M.D.
S. Feigen, M.D.†
T. J. Vosburgh, M.D.‡
Munroe Meyer, M.D.§
Assistant Alienists, Temporary ..... Caroline Martin, M.D.**
Valentine Wildman, Jr.††
Assistant Alienist ..... Beulah R. H. Rhoden, M.D.‡‡
Psychologist ..... Phyllis Blanchard, M.D.

The Board of Alienists, Attached to the Psychopathic Department of Bellevue Hospital to Render Medical Advice on Psychiatric Problems in Magistrates' Courts

Dr. E. G. Zabriski§§
Dr. S. P. Goodhart§§
Dr. A. A. Brill§§

* Appointed September 20th.
† Appointed March 1st.
‡ On Leave.
§ Resigned January 31st.
** Appointed August 2d.
†† August and September.
‡‡ Appointed November 1st.
§§ Appointed July 19th.

Pathological Department

Director of Laboratories ..... Douglas Symmers, M.D.
Assistant Director ..... Armin V. St. George, M.D.
Surgical Pathologist ..... John E. McWhorter, M.D.
Pathological Chemist ..... Alex. O. Gettler, M.D.
Serologist ..... Charles Darlington, M.D.
Assistant Surgical Pathologist ..... Morton Ryder, M.D.*
Pathologists ..... Morton Ryder, M.D.†
W. E. Youland, Jr., M.D.*
Assistant Surgical Pathologist ..... William Smith, M.D.‡
Pathologist ..... Laurence D. Cotter, M.D.*
Collegiate Pathologist ..... Luigi Celano, M.D.§
Surgical Pathologist ..... Elise L'Esperance, M.D.†
Pathologist ..... Harvey Thatcher, M.D.**

* To June 30th.
† Appointed July 1st.
‡ July 1st to 31st.
§ Appointed January 24th.
** Appointed October 1st.

Admitting Physicians

A. B. Timm, M.D.*
W. P. Driscoll, M.D.‡
A. M. Stokes, M.D.†
Vernon I. Smith, M.D.§
Cruther McClure, M.D.**

* To July 31st.
† To June 30th.
‡ From July 1st.
§ From August 1st.
** From September 26th.

Radiographic Department

Radiographer ..... I. Seth Hirsch, M.D.
Assistant Radiographers ..... W. J. Rendich, M.D.
Harriette Carswell, M.D.*
Interne ..... Helen Y. Bell, M.D.
William Robinson, M.D.**

* Resigned May 31st.
** Appointed February 1.

Training School for Midwives

Resident Obsterician ..... W. J. Stevens, M.D.*
Assistant Resident Obstetrician ..... Douglas A. Calhoun, M.D.†

* Resigned March 31st.
† From July 1st.

HOUSE STAFF

First Medical

(Six months ending June 30, 1921.)

Resident Physician ..... M. Dinnerstein.
House Physicians ..... B. Siegel,
F. M. Gastineau.
Senior Interne ..... J. B. Shelmire.
Junior Internes ..... W. J. Bleckween,
R. W. Fowlkes,
J. L. Spivey,
G. Adlerberg.

(Six months ending December 31, 1921.)

Resident Physician ..... M. Dinnerstein.
Acting House Physician ..... R. B. Richardson.
House Physician ..... J. B. Shelmire.
Senior Interne ..... A. M. Street.
Junior Internes ..... J. N. Connell,
F. W. Brewer,
S. E. H. Haigh,
D. Greene.

Children's Medical

(Six months ending June 30, 1921.)

Resident Physician ..... O. J. Day.
Junior Internes ..... Jean Pattison,*
A. G. Langman,†
R. T. Lucas,‡
S. C. Redd,§
C. M. Pounders,**
L. V. Rosenthal,††
G. A. Davis,‡‡
Louise C. Farnum,§§
C. Upham,***
Gertrude Nicolson,†††
L. D. Hoppe.‡‡‡

* Finished March 31, 1921.
† Finished January 31, 1921.
‡ Finished February 28, 1921.
§ Finished April 30, 1921.
** Finished June 30, 1921.
†† Finished May 31, 1921.
‡‡ Appointed February 1, 1921.
§§ Appointed March 1, 1921.
*** Appointed April 1, 1921.
††† Appointed May 1, 1921.
‡‡‡ Appointed June 1, 1921.

(Six months ending December 31, 1921.)

Resident Physician ..... Jean Pattison,*
Junior Internes ..... G. A. Davis,†
Louise C. Farnum,‡
C. Upham,§
Gertrude Nicolson,**
L. D. Hoppe,††
J. Rankin,‡‡
R. S. Stauffer,§§
Lucy P. Sutton,***
H. J. Davis,†††
W. H. Turner,‡‡‡
F. Johnson.§§§

* Appointed July 1, 1921.
† Finished July 31, 1921.
‡ Finished August 31, 1921.
§ Finished September 30, 1921.
** Finished October 31, 1921.
†† Finished November 30. 1921.
‡‡ Appointed July 1, 1921.
§§ Appointed August 1, 1921.
*** Appointed September 1, 1921.
††† Appointed October 1, 1921.
‡‡‡ Appointed November 1, 1921.
§§§ Appointed December 1, 1921.

Second Medical

(Six months ending June 30, 1921.)

House Physicians ..... S. A. Root,
H. Craig.
Senior Interne ..... E. Himwich.
Junior Internes ..... A. Martinez,
H. N. Cooper,
P. D. Hoffman,
Georgia Reed.

(Six months ending December 31, 1921.)

House Physicians ..... E. Himwich,
A. Martinez.
Senior Physician ..... P. Reznikoff.
Junior Internes ..... R. S. Crispell,
H. Watters,
W. M. Stobbs,
A. H. Ross.

Neurological Service

(Six months ending June 30, 1921.)

Resident Neurologist ..... G. H. Hyslop.
Senior Interne ..... Beatrice Fairbanks.*

* To June 7 1921.

(Six months ending December 31, 1921.)

Resident Neurologist ..... G. H. Hyslop.
Senior Interne ..... Cora H. Morris.

Third Medical

(Six months ending June 30, 1921.)

House Physician ..... E. W. McLave.
Senior Physician ..... B. W. Cobbs.
Junior Internes ..... B. B. Preas,
J. P. McManus,
C. Oden,
N. R. Tolk.

(Six months ending December 31, 1921.)

House Physician ..... B. W. Cobbs.
Senior Physician ..... O. K. Parry.
Junior Internes ..... J. Ridgeway,
M. T. Burns,
L. Hornstein,
C. E. Heaton.

Gynaecological Service

(Six months ending June 30, 1921.)

Resident Gynaecologist ..... W. W. Bell,*
Senior Interne ..... E. M. Blair.
Junior Internes ..... I. Wellen,
J. A. O'Regan,
V. I. Smith.

* Finished April 30, 1921.

(Six months ending December 31, 1921.)

Resident Gynaecologists ..... E. M. Blair,*
J. A. O'Regan,†
Senior Interne ..... J. P. McManus,
Junior Internes ..... C. L. A. Oden,
S. I. Goldberg,‡
H. A. D. O'Connor,§
I. Hopkins.**

* Finished August 31, 1921.
† Appointed Resident September 1, 1921.
‡ Resignation accepted October 26, 1921.
§ Appointed September 1, 1921.
** Appointed October 17, 1921.

Fourth Medical

(Six months ending June 30, 1921.)

House Physician ..... W. S. Gehrett.
Senior Internes ..... Edyth B. Swarthout,
E. Lorentzen.
Junior Internes ..... H. L. Jaffee,
C. H. Rogers,
H. C. Herman,*
R. Stauffer.

* To April 5, 1921.

(Six months ending December 31, 1921.)

House Physician ..... Edyth B. Swarthout.
Senior Interne ..... H. L. Otto.
Junior Internes ..... B. Feinberg,
W. J. Van den Berg,
C. H. Rogers,
P. Shuey,
C. C. Hall,
P. J. Serafin.*

* Resigned October 1, 1921.

First Surgical

(Six months ending June 30, 1921.)

Resident Surgeon ..... L. de K. Belden.
House Surgeon ..... M. Palinsky.
Senior Surgeons ..... D. C. Bull,
D. E. Ehrlich.
Junior Internes ..... A. M. Street,
J. N. Connell,
F. W. Brewer.

(Six months ending December 31, 1921.)

House Surgeons ..... D. C. Bull,
D. E. Ehrlich.*
Senior Interne ..... G. Lee.
Junior Internes ..... J. L. Spivey,
A. D. Parker,
S. F. Wilhelm.
W. H. McCaslan.

* Finished October 31, 1921.

Otology and Laryngology

(Six months ending June 30, 1921.)

House Surgeons ..... E. U. Wallerstein,*
J. S. Hanley.
Senior Interne ..... J. V. Hughes.
Junior Internes ..... R. L. Works,
V. C. McCuaig,†
Externe ..... H. E. Etter.‡

* Finished March 1, 1921.
† Appointed March 1, 1921.
‡ January to April, 1921.

(Six months ending December 31, 1921.)

House Surgeon ..... J. V. Hughes.*
Senior Interne ..... R. L. Works.
Junior Internes ..... V. C. McCuaig.
M. A. Furman.
H. W. McNitt.†

* Finished November 1, 1921.
† Appointed November 1, 1921.

Second Surgical

(Six months ending June 30, 1921.)

Resident Surgeon ..... R. H. Patterson.
House Surgeon ..... W. R. Smith.
Senior Interne ..... P. Reznikoff.
Junior Internes ..... R. S. Crispell.
T. B. Joyce.
Lucy P. Sutton.

(Six months ending December 31, 1921.)

Resident Surgeon ..... W. A. Rogers.
House Surgeon ..... A. D. Frost.
Senior Interne ..... H. N. Cooper.
Junior Internes ..... P. D. Hoffman.
P. F. Russell
R. O. Lobel.

Urological Service

(Six months ending June 30, 1921.)

Resident Urologist ..... C. W. Collings.
Senior Interne ..... M. F. Campbell.
Junior Internes ..... P. W. Mathews.
R. W. Blackmar.*

* Appointed April 1, 1921.

(Six months ending December 31, 1921.)

Resident Urologist ..... M. F. Campbell.
Senior Interne ..... R. W. Blackmar.
Junior Internes ..... C. K. Church.
B. F. Woolsey.

Third Surgical

(Six months ending June 30, 1921.)

House Surgeon ..... A. S. Bogatko.
Senior Interne ..... I. Lurier.
Junior Internes ..... O. K. Parry.
G. W. Cumbler.
A. Decker.
J. Ridgeway.
H. T. Burns.

(Six months ending December 31, 1921.)

House Surgeon ..... I. Lurier.
Senior Interne ..... B. B. Preas.
Junior Internes ..... I. Wellen.
N. R. Tolk.
D. W. Cady.
M. Matus.
A. C. DeGraff.

Fourth Surgical

(Six months ending June 30, 1921.)

House Surgeon ..... L. W. Pritchett.
Senior Interne ..... J. S. Malone.
Junior Internes ..... H. E. Martin.
A. J. Ginsberg.
H. L. Otto.
C. D. Lorenzo.*
W. J. Vandenberg.

* Resigned March 10, 1921.

(Six months ending December 31, 1921.)

House Surgeon ..... J. S. Malone.
Senior Interne ..... R. P. Reynolds.
Junior Internes ..... A. J. Ginsberg.
F. W. Marx.
J. W. Jackson.
H. L. Jaffe.
Elise Rutledge.
A. L. Stratford.*

* Appointed October 8, 1921.

Children's Surgical Service

(Six months ending June 30, 1921.)

House Surgeon ..... Jane B. Armstrong.
Senior Interne ..... J. B. Stone.
Junior Internes ..... I. Apperman.*
Elise Rutledge.
H. Feinberg.

* To March 10, 1921.

(Six months ending December 31, 1921.)

House Surgeon ..... J. B. Stone.
Senior Interne ..... E. Lorentzen.
Junior Internes ..... Mary D. Walsh.
E. J. Wilkes.
W. D. Mims.

Ophthalmological Service

(Six months ending June 30, 1921.)

Senior Surgeon ..... F. S. Thorne.*
Junior Internes ..... H. W. McNitt.
R. J. Warner.
W. W. Wilkerson.†

(Six months ending December 31, 1921.)

Senior Surgeons ..... H. W. McNitt.‡
R. J. Warner.§
Junior Internes ..... W. W. Wilkerson.
M. M. Williams.
D. B. Kirby.

* Finished April 15, 1921.
† Appointed May 1, 1921.
‡ Finished August 1, 1921.
§ Finished October 1, 1921.

X-Ray Service

(Year ending December 31, 1921.)

X-Ray Internes ..... Helen Y. Bell.
C. V. Powell.

Tuberculosis Service

(Six months ending June 30, 1921.)

Resident Physicians ..... R. B. Richardson.
Elizabeth Kleinman.‡
M. R. Nelson.
R. Turgeon.*
C. H. Holmes.†

* Appointed February 1, 1921.
† Appointed March 22, 1921.
‡ Finished February 28, 1921.

(Six months ending December 31, 1921.)

Resident Physicians ..... R. Turgeon.
C. H. Holmes.
P. Amazon.
P. L. Isaacs.

Dental Service

(Six months ending June 30, 1921.)

Dental Internes ..... T. Lahey.
R. Knobel.
H. Bear.

(Six months ending December 31, 1921.)

Dental Internes ..... A. G. Boynton.
G. E. Wright.
J. Hanley.
G. Warden.

Obstetrical Service

(Six months ending June 30, 1921.)

Resident Obstetrician ..... J. R. Reinberger.
Senior Interne ..... R. J. Dalton.
Junior Interne ..... W. Driscoll.

(Six months ending December 31, 1921.)

Resident Obstetrician ..... W. P. Driscoll.
Senior Interne ..... C. A. Lee.
Junior Internes ..... D. Lowery.*
Georgia Reed.
E. Amzalak.†

* To September 15, 1921.
† Appointed September 15, 1921.

GOUVERNEUR HOSPITAL

1921.

MEDICAL BOARD.

W. H. W. Knipe, M.D., *President.*
E. L. Kellogg, M.D., *Vice-President.*
C. N. B. Camac, M.D., *Secretary.*

EXECUTIVE COMMITTEE

C. N. B. Camac, M.D.
A. E. Sellenings, M.D.
J. S. Ferguson, M.D.
E. L. Kellogg, M.D.

CONSULTANTS

Consulting Surgeons ..... Ellsworth Eliot, M.D.
Henry M. Silver, M.D.
Consulting Physicians ..... Edward Waitzfelder, M.D.
John H. Coughlin, M.D.
Francis Huber, M.D.
Consulting Surgeon ..... John F. Erdmann, M.D.

Special Consultants

Consulting Otologist ..... Seymour Oppenheimer, M.D.
Consulting Cystoscopist ..... Frederic Bierhoff, M.D.
Consulting Ophthalmologist ..... H. W. Wootton, M.D.
Consulting Neurologist ..... Edwin C. Zabriskie, M.D.
Consulting Hydrotherapist ..... Simon Baruch, M.D.*
Consulting Laryngologist and Rhinologist... William Wesley Carter, M.D.
Consulting Pathologist ..... Benjamin Schwartz, M.D.
Consulting Orthopaedic Surgeon..... George Barrie, M.D.
Consulting Dermatologist ..... M. B. Parounagian, M.D.

* Died June, 1921.

MEDICAL SERVICE.

Director and Visting Physician..... C. N. B. Camac, M.D.
Associate Visiting Physicians..... John L. Sheils, M.D.
Benjamin Schwartz, M.D.
Maurice Packard, M.D.
Samuel Bradbury, M.D.*

Assistant Visiting Physician.....Herman Elwyn, M.D.
*Physicians to Out Patients and Adjunct*H. E. Cohen, M.D.
Assistant Visiting Physicians.....James P. Croce, M.D.
Alexander Hofheimer, M.D.
Thomas E. Waldie, M.D.†

* Resigned June 7th.
† Appointed June 7th.

SURGICAL SERVICE.

Directors and Visiting Surgeons.....Edward L. Kellogg, M.D.
Albert E. Sellenings, M.D.
Visiting Surgeons .....Louis J. Ladin, M.D.
Philip M. Grausman, M.D.
Assistant Visiting Surgeons.....Joseph Fuld, M.D.
Thomas H. Russell, M.D.
Surgeons to Out Patients and Adjunct
Assistant Visiting Surgeons.....Joseph Lordi, M.D.
J. A. Kearney, M.D.
Joseph Girsdansky, M.D.
Woodhill L. Condict, M.D.
Henry R. Kutil, M.D.

PEDIATRIC SERVICE.

Director .....J. S. Ferguson, M.D.
Assistant Visiting Pediatrist.....Leslie Brown, M.D.

OBSTETRICAL SERVICE.

Visiting Obstetrician .....William H. W. Knipe, M.D.
Assistant Visiting Obstetricians.....E. Cook, M.D.
Milton A. Shlenker, M.D.

LARYNGOLOGY AND OTOLOGY SERVICE.

Visiting Laryngologist and Otologist.....William W. Carter, M.D.
Assistant Laryngologist and Otologist.....George E. Davis, M.D.*
Adjunct Assistant Laryngologists and Otologists .....A. A. Schwartz, M.D.†
J. Coleman Seal, M.D.‡

* Resigned June 7th.
† Appointed August 2d.
‡ Appointed December 20th.

NEUROLOGIST TO THE HOSPITAL.

Benjamin Rosenbluth, M. D.

DIRECTOR OF THE TUBERCULOSIS CLINICS IN THE OUT PATIENT DEPARTMENT.

N. Gilbert Seymour, M. D.

DERMATOLOGIST TO OUT PATIENTS AND DERMATOLOGIST AND SYPHILOGRAPHER TO GOUVERNEUR HOSPITAL.

J. P. Thornley, M. D.

GASTRO-ENTEROLOGIST TO THE HOSPITAL.

G. A. Friedman, M. D.

RADIOGRAPHIC DEPARTMENT.

Radiographer .....A. S. Unger, M.D.
Assistant Radiographers.....B. M. Bernstein, M.D.
J. Engel, M.D.
Louis J. Friedman, M.D. (Volunteer).*
Louis L. Goldblatt, M.D. (Volunteer).*

* Appointed June 7th.

ADMITTING PHYSICIAN.

John J. O'Connor, M.D.*
J. Blumenkranz, M.D.†

* To June 1st.
† Appointed November 1st.

PATHOLOGIST.

Martin Janes, M.D.*
Luigi Celano, M.D.†

* Resigned October 10th.
† From July 1st.

SUPERVISING NURSE.

Jessie A. Stowers.*
J. Amanda Silver (Acting).†

* Retired June 15th.
† From June 16th; retired December 15th.

ASSISTANT PHYSICIANS TO OUT PATIENTS.

Charlotte Blum, M.D.
A. J. Fitzgerald, M.D.
M. M. Weiss, M.D.*
P. Lehman, M.D.
Julius J. Goldstein, M.D.
J. S. Almer, M.D.
Gertrude Greenstein, M.D.†
William Narins, M.D.
Lawrence Shnayerson, M.D.
J. H. Friedman, M.D.
Morris Herman, M.D.
Louis L. Goldblatt, M.D.
Herman L. Enselberg, M.D.‡
Emanuel I. Diamond, M.D.
David Linetzky, M.D.*
Joseph Bogan, M.D.§
Maximillan Rosenberg, M.D.**
Jacob Shartsis, M.D.
Isaac P. Starr, M.D.
Sophia Rossun, M.D.†
Samuel Blumenfeld, M.D.
Solomon Levine, M.D.
Max Isenberg, M.D.
Sol. E. Lubin, M.D.
Lewis Siegel, M.D.
Julius S. Heller, M.D.
S. Zimmerman, M.D.
M. Hoffman, M.D.
Jack L. Stern, M.D.
A. M. Morgenlander, M.D.
Milton Schaie, M.D.
A. Cameron, M.D.
William Bernfeld, M.D.**
Lesser M. Fruchtbaum, M.D.††

* Appointed June 7th.
† Resigned November 1st.
‡ To November 1st.
§ Appointed April 5th; resigned November 1st.
** Appointed November 15th.
†† Appointed November 29th.

ASSISTANT SURGEONS TO OUT PATIENTS.

M. Adler, M.D.
Louis Rosenthal, M.D.
Robert Engl, M.D.
Samuel Stahl, M.D.
David Last, M.D.
Harry Press, M.D.
I. L. Hoffman, M.D.
Samuel Greenfield, M.D.
I. Rosenstein, M.D.
Abraham Goldstein, M.D.
Benjamin Rosenthal, M.D.
Ary Flaks, M.D.
Francis W. Langstroth, M.D.*
M. C. Lillienfeld, M.D.†

Barnet Dobrow, M.D.
Max Ehrenberg, M.D.‡
Rose Ginsberg, M.D.
Charles J. Mark, M.D.
Jacob Mantinband, M.D.
Aaron Weller, M.D.§
Max Baegel, M.D.
Jacob A. Wessler, M.D.
Joseph F. Saphir, M.D.
Samuel I. Turken, M.D.
Joseph C. Levy, M.D.
L. I. Posner, M.D.
Jacob Maranz, M.D.
Samuel Friedman, M.D.
A. Messing, M.D.
J. J. Weiner, M.D.
S. H. Barovick, M.D.**
Joseph P. Essner, M.D.††

* Appointed April 5th.
† Appointed June 7th; to November 1st.
‡ Appointed April 11th.
§ Died August 29th.
** Appointed June 21st; to November 1st.
†† Appointed November 15th.

HOUSE STAFF.

January 1, to June 30, 1921.

SURGICAL.

Dr. William F. McDermott.
Dr. Frank M. Leech.
Dr. Harry Berman.
Dr. V. L. Browd.
Dr. J. S. Brandstein.
Dr. M. D. Speiser.

MEDICAL.

Dr. Leslie A. White.
Dr. F. MacNaughton.
Dr. H. E. Bogart.
Dr. Roberto Gonzalez.
Dr. I. K. Hoffman.
Dr. Fred Summerville.*
Dr. James M. Rosen.†

* On leave of absence.
† To April 3d.

HARLEM HOSPITAL

1921.

MEDICAL BOARD.

JOHN F. CONNORS, M. D., *President.*
GEORGE L. BRODHEAD, M. D., *Vice-President.*
ARTHUR M. SHRADY, M. D., *Secretary.*

EXECUTIVE COMMITTEE.

LEWIS K. NEFF, M. D., *Chairman.*
IRVING S. HAYNES, M.D.
WILLIAM H. LUCKETT, M.D.
ARTHUR M. SHRADY, M. D., *Ex-officio.*

SPECIAL CONSULTANTS.

Consulting Physicians ..... Samuel J. Meltzer, M.D.
Richard G. Wiener, M.D.
Consulting Neurologist ..... William H. Leszynski, M.D.
Consulting Otologist ..... Herman Jarecky, M.D.
Consulting Hydrotherapist ..... Simon Baruch, M.D.*
Consulting Dermatologist ..... Howard Fox, M.D.
Consulting Pathologist ..... T. A. Gonzales, M.D.

* Died June, 1921.

MEDICAL SERVICE.

Director and Visiting Physician	Lewis K. Neff, M.D.
Visiting Physicians	Arthur M. Shrady, M.D.
	J. T. Joseph Bird, M.D.
Assistant Visiting Physicians	W. A. Somerville, M.D.
	John A. Heitlinger, M. D.
	Leopold H. Berliner, M.D.
	Thomas A. Martin, M.D.
Physicians to Out Patients and Adjunct Assistant Visiting Physicians	Oswald M. LaRotonda, M.D.
	Jesse G. Bullowa, M.D.
	Milton B. Rosenbluth, M.D.
	Paul P. Johnson, M.D.
Adjunct Assistant Visiting Physician, Department of Gastroenterology	I. O. Palefski, M.D.*

* Appointed November 15th.

SURGICAL SERVICE.

Directors and Visiting Surgeons	William H. Luckett, M.D.
	John F. Connors, M.D.
Visiting Surgeons	Herman A. Haubold, M.D.
	John J. Moorhead, M.D.
Assistant Visiting Surgeons	Perry S. Boynton, M.D.
	Walter M. Silleck, M.D.
	Louis Friedman, M.D.
	Henry M. Pascal, M.D.
Surgeons to Out Patients and Adjunct Assistant Visiting Surgeons	Charles Vejvoda, M.D.
	Charles S. B. Cassassa, M.D.
	F. J. Echeverria, M.D.
	Harry Eisberg, M.D.

GYNAECOLOGICAL SERVICE.

Director and Visiting Surgeon	Irving S. Haynes, M.D.
Assistant Visiting Gynaecologists	Thomas H. Cherry, M.D.
	Arthur Stein, M.D.
Gynaecologists to Out Patients and Adjunct Assistant Visiting Gynaecologists	Salvatore di Palma, M.D.
	Henry C. Falk, M.D.
	Herbert E. Stein, M.D.

OBSTETRICAL SERVICE.

Visiting Obstetrician	George L. Brodhead, M.D.
Assistant Visiting Obstetricians	Edwin G. Langrock, M.D.
	H. C. Ingraham, M.D.
Obstetrician to Out Patients and Adjunct Assistant Visiting Obstetrician	Frederick A. Kassebohm, M.D.

PEDIATRIC SERVICE.

Pediatrist to the Hospital and Out Patient Department ..... Edwin A. Riesenfeld, M.D.
Assistant Pediatrists to the Hospital and Out Patient Department ..... Ten Eyck Elmendorff, M.D.*
Euen Van Kleeck, M.D.†
Edward Mahler, M.D.‡
Bret Ratner, M.D.§
Adjunct Assistant Pediatrists to the Hospital and Out Patient Department..... Morris Gleich, M.D.**
Reuben J. Holland, M.D.**

* Resigned November 1st.
† Resigned May 3d.
‡ Resigned October 15th.
§ Appointed December 20th.
** Promoted December 20th.

Otolaryngologist to the Hospital..... Lester M. Hubby, M.D.
Ophthalmologist to the Hospital..... Martin Cohen, M.D.
Neurologist to the Hospital and Out Patient Department ..... William V. P. Garretson, M.D.
Assistant Neurologist ..... Junius Hardin McHenry, M.D.
Dermatologist to the Hospital..... Howard Fox, M.D.
Physician in Charge of the Neurological Department of the Out Patient Department ..... Leizer Grimberg, M.D.
Haemotologist to the Hospital..... Lester J. Unger, M.D.
Anaesthetist ..... Joseph E. Lumbard, M.D.
Roentgenologist ..... William H. Stewart, M.D.
Admitting Physician ..... Harold Gross, M.D.

PATHOLOGICAL DEPARTMENT.

Pathologist ..... Frank G. Schaible, M.D.
Assistant Pathologist ..... George Hohmann, M.D.
Bacteriologist ..... Martin G. Vorhaus, M.D.
Pathological Chemist ..... John A. Killian, M.D.
Clinical Pathologist ..... Benjamin Jablons, M.D.

ASSISTANT PHYSICIANS TO OUT PATIENTS.

Samuel H. Meuer, M.D.
John R. Farrell, M.D.
Samuel Irgang, M.D.
William D. Steen, M.D.
Samuel Malisoff, M.D.
Caspar Stock, M.D.
Michael Schiller, M.D.*
William Finkelstein, M.D.
Herman L. Balamuth, M.D.†
T. Mulcahy, M.D.
G. J. Sauer, M.D.
Henry Rafsky, M.D.
Ernest R. Alexander, M.D.‡
L. A. Wright, M.D.§
Ralph Young, M.D.‡
Euthimois H. L. Tchor-Baj-Oglu, M.D.‡
Julius Kurzrock, M.D.
James Hoyt Kerley, M.D.‡
F. Massecar, M.D.‡
Charles H. Moak, M.D.
Milton Miller, M.D.**
William H. Bates, M.D.
Frank Manzella, M.D.
D. B. Johnson, M.D.††
N. Zommick, M.D.‡‡
H. W. Mendelsohn, M.D.
Peter M. Murray, M.D.§§
B. F. Ochs, M.D.
U. C. Vincent, M.D.§§
John E. Shrady, M.D.

N. E. Lancaster, M.D.
I. O. Palefski, M.D.***
M. Gleich, M.D.†††
E. A. Jennings, M.D.
G. H. Pierce, M.D.
Jacob Resnick, M.D.
Reuben J. Holland, M.D.†††
Alfred V. Salomon, M.D.
Henry D. Sherman**
I. Martin Brenner, M.D.‡‡‡
W. J. Jackson, M.D.‡‡‡
C. di Lorenze, M.D.‡‡‡
Frank E. Fink, M.D.‡‡‡
Joseph F. Doran, M.D.‡‡‡
M. Touriel, M.D.‡‡‡
John D. Verilli, M. D.‡‡‡

* Appointed March 1st.
† Appointed March 1st; resigned July 19th.
‡ Appointed June 7th.
§ Title changed to Surgeon May 1st.
** To December 6th.
†† Appointed April 5th; title changed May 1st.
‡‡ To June 7th.
§§ Appointed May 3d.
*** Promoted November 15th.
††† Promoted December 15th.
‡‡‡ Appointed December 6th.

ASSISTANT SURGEONS TO OUT PATIENTS.

L. Greenberg, M.D.*
E. Schechter, M.D.
S. H. Kempner, M.D.
J. Braun, M.D.
George D. Wolf, M.D.
Wiliam Reich, M.D.
J. J. Neafsey, M.D.
W. Kleinman, M.D.
Henry Scott, M.D.
Adolph Weizenhoffer, M.D.
J. J. Unger, M.D.†
C. Reigrod, M.D.*
D. B. Johnson, M.D.‡
L. A. Wright, M.D.‡
Anna K. Daniels, M.D.§
S. D. Etkin, M.D.
S. J. Spitzer, M.D.
L. Martocci-Pisculli, M.D.
H. Irish, M.D.
H. Goldman, M.D.
H. Ballen, M.D.
M. J. Mayer, M.D.
J. Grube, M.D.
N. Feldstein, M.D.
S. Schwartz, M.D.**
H. S. Pierson, M.D.**
Ercole Fiore, M.D.**
David Newman, M.D.**
W. Z. Jerome, M.D.**
F. O. Schumacher, M.D.**

* To December 6th.
† To June 7th.
‡ From May 1st.
§ Appointed June 7th; to December 6th.
** Appointed December 6th.

ASSISTANT SUPERINTENDENT OF NURSES.

Beatrice Bamber

HOUSE STAFF.

Dr. L. R. Lingeman
Dr. L. White.
Dr. S. H. O'Brien.
Dr. M. Asterita.
Dr. E. Craig.
Dr. A. C. Posner.
Dr. D. Telson.
Dr. M. C. Brandstein.
Dr. L. Farmer.
Dr. H. Wahrman.
Dr. J. Buchman.
Dr. H. A. McLean.
Dr. H. Zuckerman.
Dr. M. di Giorgi.
Dr. L. Harder.
Dr. N. M. Guiou.
Dr. B. di Biasi.
Dr. H. M. Kera.
Dr. A. Cassassa.
Dr. J. J. Hart.
Dr. S. Gilman.
Dr. M. Tanzer.

FORDHAM HOSPITAL

1921

MEDICAL BOARD.

George Reese Satterlee, M.D., *President.*
John Hamilton Telfair, M.D., *Vice-President.*
John J. McGowan, M.D., *Secretary.*

EXECUTIVE COMMITTEE.

Alexander Nicoll, M.D., *Chairman.*
John J. McGowan, M.D., *Secretary.*
John J. McGrath, M.D. Alfred S. Taylor, M.D.

SPECIAL CONSULTANTS.

Consulting Hydrotherapist ..... Simon Baruch, M.D.*
Consulting Neurologists ..... Herbert C. de V. Cornwell, M.D.
Joseph Byrne, M.D.
Consulting Ophthalmologist ..... Charles Graef, M.D.
Consulting Dermatologist ..... Benjamin Ochs, M.D.
Consulting Otologist ..... W. M. Dunning, M.D.
Consulting Laryngologist and Rhinologist .. James S. Ennis, M.D.
Consulting Physician ..... Alfred F. Brugman, M.D.

* Died June, 1921.

MEDICAL SERVICE.

Visiting Physicians ..... George R. Satterlee, M.D.
John J. McGowan, M.D.
Thomas F. Reilly, M.D.
Assistant Visiting Physicians ..... William J. Walker, M.D.
J. Stanley Kenney, M.D.
Physicians to Out Patients and Adjunct Assistant Visiting Physicians ..... Walter D. Weil, M.D.
Otto J. Scheina, M.D.
Blase Pasquarelli, M.D.*
Eugene Froelich, M.D.*

* Promoted September 9th.

SURGICAL SERVICE.

Directors and Visiting Surgeons ..... Alexander Nicoll, M.D.
John J. McGrath, M.D.
Visiting Surgeons ..... William P. Healy, M.D.*
Alfred S. Taylor, M.D.
E. R. Cunniffe, M.D.
Anthony H. Harrigan, M.D.†
Associate Visiting Surgeon ..... Anthony H. Harrigan, M.D.†
Assistant Visiting Surgeons ..... Robert E. Walsh, M.D.
Samuel W. Boorstein, M.D.‡
Louis Marton, M.D.
James H. Kenyon, M.D.
Alfred G. Forman, M.D.
Joseph E. Donnelly, M.D.

Surgeons to Out Patients and Adjunct Assistant Visiting Surgeons.....George A. Wyeth, M.D.§
Clarence A. Holmes, M.D.
George Milani, M.D.
Samuel W. Boorstein, M.D.‡
Edward J. Dolan, M.D.**

* Resigned November 29th.
† Promoted November 29th.
‡ Promoted April 5th.
§ Resigned August 2d.
** Promoted September 9th.

OBSTETRICAL SERVICE.

Visiting Obstetrician .....John Hamilton Telfair, M.D.
Assistant Visiting Obstetrician..... Arthur C. Butts, Jr., M.D.
Adjunct Assistant Visiting Obstetrician....J. Murray Brandt, M.D.

VISITING PEDIATRIST.

James C. Harkins, M. D.

Instructor in Anaesthesia.....James Kiernan, M.D.
X-Ray Photographer .....I. J. Landsman, M.D.
Resident Obstetricians .....E. Baker, M.D.*
L. W. Lerner, M.D.†
Admitting Physician .....Henry J. Barrow, M.D.

* To June 1st.
† From July 1st.

PATHOLOGICAL DEPARTMENT.

Visiting Pathologist .....George Hohmann, M.D.*
Assisting Visiting Pathologist.....George Hohmann, M.D.*
Clinical Microscopist .....George Diner, M.D.

* Title changed August 2d.

ASSISTANT SUPERINTENDENT OF TRAINING SCHOOLS.

Hanna Malmgren.

ASSISTANT PHYSICIANS TO OUT PATIENTS.

I. C. Reshower, M.D.
A. Levine, M.D.
Thomas Brady, M.D.
Vincent E. Quin, M.D.
Joseph Golomb, M.D.
Pasquale Badia, M.D.
Blase Pasquarelli, M.D.*
Charles A. Keil, M.D.
Maurice T. Hansell, M.D.
William Lipschitz, M.D.
E. C. Podvin, M.D.
Frank Appel, M.D.
Joseph K. Worthington, M.D.†
I. O. Kassow, M.D.
Jacob Burstan, M.D.
George McSweeney, M.D.‡
H. L. Flowers, M.D.‡
Joseph Martoccio, M.D.
Eugene Froehlich, M. D.*

* Promoted September 9th.
† Resigned August 2d.
‡ Appointed September 9th.

ASSISTANT SURGEONS TO OUT PATIENTS.

H. H. Janes, M.D.
Charles Graef, M.D.
H. Rado, M.D.
Edward J. Dolan, M.D.*
Louis J. Ferrara, M.D.
A. Lightstone, M.D.

W. M. Dunning, M.D.
Charles Mirkin, M.D.†
C. Kastenbaum, M.D.
Morris Worton, M.D.
Mark Cohen, M.D.‡
Edward C. Lear, M.D.
Martin L. Janes, M.D.
Henry C. Wincor, M.D.
Samuel Brody, M.D.
Clay Ray Murray, M.D.§
F. Francis Messemer, M.D.
Seymour Basch, M.D.
Mark Lourie, M.D.
Irving Ridgway, M.D.
Hyman Hirshberg, M.D. ‡
H. J. Handelman, M.D.‡
Charles Hachman, M.D.**
Frank Peterson, M.D.**

* Promoted September 9th.
† Appointed Jannary 18th.
‡ Appointed January 4th.
§ Resigned May 17th.
** Appointed February 1st.

HOUSE STAFF.

SURGICAL.

First Division.

Dr. Charles F. Collins.
Dr. H. Charles Kelley.
Dr. Sigmund Dreiblatt.
Dr. Braham Goldstein.
Dr. Joseph Levine.

Second Division.

Dr. James B. McGrath.
Dr. Julius Carucci.
Dr. William Allen.
Dr. Harold Goldstein.
Dr. F. R. Sabatini.

MEDICAL.

Dr. Charles Kastenbaum.
Dr. Anthony Miseo.
Dr. Max B. Kampf.
Dr. Nathaniel Uhr.
Dr. Joseph Nach.

OBSTETRICAL.

Dr. John T. Donnelly.

NEPONSIT BEACH HOSPITAL FOR CHILDREN

1921

ATTENDING PEDIATRIST.
William P. Strain, M.D.

ASSISTANT ATTENDING PHYSICIAN.
Edward J. Murphy, M.D.*

ORTHOPAEDIC SURGEON.
B. H. Whitbeck, M.D.

ASSISTANT ORTHOPAEDIC SURGEONS.
William Frieder, M.D.
S. Kleinberg, M.D.

ASSISTANT PHYSICIAN.
Max Weinstein, M.D.

SUPERINTENDENT.
Josephine T. W. Brass.

* Appointed September 9th.

DENTAL SERVICE

Director of the Dental Service.

Dr. Herbert L. Wheeler

Oral Surgeon to the Dental Department.

Dr. William Carr.

BELLEVUE HOSPITAL.

Associate Oral Surgeon.

Dr. Theodor Blum.

Assistant Visiting Dentists.

Dr. M. A. Yagendorf
Dr. Frank Syracuse*
Dr. J. J. Barrett
Dr. W. A. Fennelly
Dr. James McCaffery.*

* From July 1st.

Dental Internes.

Dr. R. J. Knoble*
Dr. A. G. Boynton†
Dr. G. E. Wright†
Dr. T. Leahy*
Dr. Gordon Warden†
Dr. J. Hanley†

* To June 30th.
† From July 1st.

GOUVERNEUR HOSPITAL.

Visiting Dentists.

Dr. Max Herbst
Dr. A. J. Unger*

Assistant Visiting Dentist

Dr. Godfrey F. Bauer†

Dental Internes.

Dr. R. Deutsch‡
Dr. E. J. Barach§

* Appointed September 9th.
† Appointed October 18th.
‡ From March 15th to September 30th.
§ Appointed November 1st.

HARLEM HOSPITAL.

Visiting Dentists.

Dr. Fred L. Finnegan
Dr. Leo Winter
Dr. W. F. Hopkins

Assistant Visiting Dentists.

Dr. Irving Joseph
Dr. Archie A. Salsbury*

Dental Internes.

Dr. George E. Canfield†

Dr. Samuel Bailyn‡

* Appointed December 20th.
† To June 15th
‡ Appointed October 1st.

FORDHAM HOSPITAL.

Visiting Dentists.

Dr. Waldo H. Mork

Assisting Visiting Dentists.

Dr. C. H. Feingold

Dr. J. Mensching

Dental Interne.

Dr. J. Silverberg.

BELLEVUE AND ALLIED HOSPITALS

Hon. John F. Hylan,
Mayor, City of New York:

Sir—On behalf of the Board of Trustees of Bellevue and Allied Hospitals, I transmit herewith the annual report of the department for the year 1921.

The Department as a Whole

On February 1, Mr. Morris Weinberg was appointed a member of the Board of Trustees to succeed himself for the full term of seven years.

The annual reorganization of the Board was effected by the re-election of Dr. John W. Brannan as President and Mr. John G. O'Keeffe as Secretary.

Miss Katherine C. de Long was appointed Superintendent of Nurses, succeeding Miss Carrie G. Brink, who died December 10, 1920.

After careful consideration the department estimate for 1922 was transmitted to the Board of Estimate and Apportionment, and provided for salaries and wages to the extent of $1,777,326.50; supplies, equipment, repairs and replacements, $1,552,814, and for corporate stock, $4,900. This estimate shows an increase over 1921 of $287,927.92 for salaries and wages, and $704,350 for supplies, equipment and open order service.

BELLEVUE HOSPITAL

General

Early in January a communication was received from the Police Commissioner advising the Trustees, that because of the large amount of crime directly traceable to drug addiction a Narcotic Division had been created in the Police Department and placed in charge of Dr. Carlton Simon, Special Deputy Police Commissioner, and stating that in his work it might be necessary to send individuals to Bellevue Hospital for observation in the psychopathic wards. The Police Commissioner also asked that full opportunity be given Dr. Simon to interview persons confined in the wards. The Trustees agreed to co-operate earnestly with Dr. Simon.

On the recommendation of the President an erection of a roof ward on Pavilions I and K was approved, the estimated cost being $12,500. The $10,000 bequeathed to Bellevue Hospital by the late William Washington Cole and $2,500 from the $6,000 bequeathed by the late Frederick T. Clarke are to be used to cover the expenditure. The President is authorized to

arrange such transfer and to expend the funds in the manner prescribed by law.

The Trustees gratefully acknowledged the above generous bequests and those of Julia Seligman for $2,500 and Helen M. Lowell for $500.

The Trustees approved the recommendation of the Executive Committee of the Medical Board that Clarence S. Nathan, Inc., be authorized to print and sell Bellevue Hospital Nomenclature of Diseases and Conditions under the copyright of the Trustees without royalty. The books are to be published in the same form and binding as provided in previous editions, and the Board of Trustees is to have no responsibility for any expense for printing or advertising them in medical or hospital journals.

The Department of Education requested the establishment of an Americanization Class in the hospital for instruction in English and Citizenship for the patients, the class to be in session four hours each week. On the recommendation of the President, the establishment of such a class was authorized.

The Barnum & Bailey-Ringling Brothers Circus gave their sixth annual entertainment on the hospital grounds on April 27 to some 700 patients.

Occupational Therapy

For many years the beneficial effects of occupation have been demonstrated in the hospitals for the insane, but it remained for the great war to teach its value in general and special hospitals. For a long time past nurses have given patients work at making surgical dressings. The patients enjoyed the work, as it made time pass more quickly. Later this plan was developed and placed on a more formal thorough system by trained teachers in various handicrafts and has extended into the many services of the hospital. We now have five trained teachers or reconstruction aides, all paid from private funds. The work was started in the psychopathic and neurological wards; extended to the surgical and tuberculosis wards, and recently into a few of the medical wards. Some 280, about 23 per cent. of all the patients in the hospital, are now receiving instruction in the wards and workshop, with a total of 5,276 since October 1, 1920. The opinion of many of our leading physicians and surgeons is that the period of hospitalization is greatly shortened by Occupational Therapy. At the Trustees' suggestion, the Executive Committee of the Medical Board has directed that a notice be posted in all wards and in the Out Patient Department calling attention to this work and requesting the Visiting and Assistant Visiting Physicians and Surgeons, when sending patients, to prescribe the occupation they think would be most beneficial.

Medical and Surgical Administration

To make the compensation rates in accord with those in private hospitals and with those provided by the State Industrial Commission, the

Trustees authorized the following rates for compensation cases admitted to the hospitals of the department:

Board and Care	$3.00 a day
Use of Operating Room	5.00
General Anesthetic	5.00
First X-ray Plate	5.00
Subsequent X-ray Plates	3.00
Laboratory Charge	2.00
Out Patient Department, first visit	3.00
Subsequent Visits	1.50
Emergency Treatment	3.00

On the recommendation of the respective Conference Committees, the Trustees approved the request of the Executive Committee of the Medical Board that diplomas or certificates be issued to Resident Physicians, Surgeons and Pathological Internes, stating the place held and the time spent in service, and that the residents on the tuberculosis service who served a year or more be given a certificate similar to those issued to internes serving for the same or an equal period on special services. The form of diploma or certificate to be issued was referred to the President with full power.

Several City Magistrates, including the Chief Magistrate, requested that the Trustees furnish the services of an Alienist when necessary, particularly in connection with the Domestic Relations Court. The Trustees approved a plan presented by the Director of the Psychopathic Service for the formation of a Board of Alienists whose duties would be to take charge of the psychiatric work in the various courts. The Director of the Service later submitted to the Trustees a personnel of the proposed department with the titles of members who are to act on the staff.

The attendance at the Physio-therapy Department has become so large it is necessary to limit the work. As many of the patients coming to this department are from outside of the hospital, the Trustees decided that those in the hospital be treated first.

The Trustees have given consent to the Director of the Tuberculosis Service for the development of a plan whereby the tuberculosis clinic might better fulfill the responsibilities to the district in which it is situated, by offering to certain neighborhood physicians the opportunity of free consultations at the clinics with members of the tuberculosis staff, in order to obtain their views as to diagnosis and treatment. It is also proposed to offer the services of hospital nurses at the homes of such patients residing in the district, the report of the visits being sent to the physicians and a copy kept on file with the clinical records.

The Director of Laboratories reported that to carry on properly the work of the Pathological Department it would be necessary to increase the personnel. The Trustees requested him to include in his estimate for 1922 the new positions necessary.

GOUVERNEUR HOSPITAL

The Medical Board recommended that beginning with 1922 all appointments to the house staff shall be made for not less than two years.

A special Committee appointed by the Medical Board to review the work of the house staff has outlined a schedule which will require special work in the X-Ray Department, the Out Patient Department and the Pathological Department. It has also been recommended that the work of the Pathologist be as varied as possible, and that those in charge of the departments personally follow up and check the work so as to make findings which may determine the efficiency of the laboratory.

On the recommendation of the Medical Board the Trustees approved the establishment of an orthopaedic clinic in the Out Patient Department under the direction of the Consulting Orthopaedic Surgeon to the Hospital.

The Medical Director reports that in addition to the regular medical conferences there has been formed a casualty conference which meets monthly and reports upon all fatal cases, classifying them into anatomical and disease groups. Each case is discussed in detail, and where an autopsy has been performed the specimens are exhibited.

A special department for the treatment of diabetes has been established, also a division for the treatment of neurological cases. It is proposed to open a cardiac clinic at an early date

Miss Jessie A. Stowers, Assistant Superintendent of the hospital, retired on July first, after twenty-eight years of service. The Trustees adopted the following testimonial, and ordered a copy transmitted to her:

> Miss Jessie A. Stowers, a graduate nurse of City Hospital in 1892, was appointed to superintend Gouverneur Hospital in 1894, and for twenty-seven years she devoted every hour of that period to the fulfillment of her duties with scrupulous care and extraordinary ability. Every detail of her work brought gratifying results; carrying out instructions of the doctors and Trustees, caring for the home comforts of the nurses and internes, business administration of all the employees and tactful settlement of the many little troubles that arise in a public institution, and last, but most important of all, she ministered with her whole heart and soul unto the needs of thousands of sick poor who were blessed with the good fortune of being under her skillful, tender care.
>
> The Trustees find it difficult to express in words their appreciation of this noble woman and now that she seeks a rest so long and badly needed, they tender her their heartfelt gratitude and wish unto her all the blessings she has so richly earned.

HARLEM HOSPITAL

Because the medical schools and hospitals of the City have associated themselves together for the purpose of utilizing the educational and clinical

facilities to make New York a great medical center, and considering that Harlem Hospital had a varied supply of clinical material, the Medical Board suggested that they be included in the list of hospitals having clinical opportunities open to the students and graduates of medicine in order that the hospital may become one of the centers for clinical instruction. The Trustees have taken this under advisement and have referred the subject to the General Medical Superintendent for consideration.

At the request of the Medical Board, the Trustees have referred to the Budget Committee for consideration the purchase of one electrocardiograph outfit, one Basle metabolic outfit, for which is needed a gasometer, and one Kober-Benedict calorimeter. The General Medical Superintendent has been instructed to make application in the budget for a Roentgenologist for full time service at the hospital.

A new library has been established and is now open for use of the house staff. Arrangements have been made with the authorities of Hunter College to send several technicians to the hospital for instruction and service; these students are to serve without pay and will, to a large degree, render the service required of the laboratory.

The Medical Board recommended that new members of the house staff shall be qualified as instructors in anaesthesia before beginning their regular duties in the hospital.

FORDHAM HOSPITAL

The Trustees have authorized the establishment of a tuberculosis clinic at Fordham Hospital, funds having been obtained from private sources.

At the suggestion of the Medical Board the Trustees referred to the General Medical Superintendent the request of providing better facilities for the collection of specimens for the laboratory.

The State Board of Charities reported that a special inspection had revealed that considerable over-crowding exists at the hospital and requested that the matter be given careful consideration. The General Medical Superintendent reported that the new wards, which are now open, would relieve these conditions. The installation of a boiler plant for heating these wards, however, has been delayed, because of the failure of contractors to furnish a suitable boiler. It became necessary to provide heating facilities. The Supervising Engineer estimated that he could connect the radiators with the present installation of pipes for approximately $2,000. On condition that it would be safe to use the present piping the Trustees authorized this expenditure.

The General Medical Superintendent reported that the number of pupil nurses has been considerably reduced and that affiliating schools were unable to replace them. With the opening of the new wards this presented a difficult situation. To meet the emergency the Trustees authorized the employment of graduate nurses, and that a request be made to the Board of Estimate and Apportionment for the necessary funds.

NEPONSIT BEACH HOSPITAL FOR CHILDREN

Bids were received for the erection of a playhouse but action was deferred pending further investigation by the President and the Chairman of the Building Committee.

On the recommendation of the General Medical Superintendent, Dr. Edward J. Murphy was appointed Assistant Attending Physician to the Hospital.

Respectfully,

JOHN G. O'KEEFFE,
Secretary, Board of Trustees.

REPORT OF GENERAL MEDICAL SUPERINTENDENT

The year has been free from epidemic disease and no untoward incident has placed upon us any unusual demand. As our organization has suffered from the aftermath of war, much attention was given to building up and re-establishing our personnel on pre-war standards—particularly the nursing staff which had been depleted as much as 30 per cent. and because of which we did not feel we were giving adequate care to patients. Only during the last few months has there been any indication that young women were again showing interest in nursing as a profession, or means of livelihood. Not until December did an entering class approach in number the so-called average. The Allied Hospitals have particularly suffered from this shortage, as the nursing is done at these hospitals largely by nurses in training from other schools who are affiliated with us. These schools have not been able to maintain their numbers to permit the replacement of their pupils on completion of training. This has necessitated our putting on a few additional graduates and nurses' aides or attendants. The Mills School for the Training of Men Nurses was re-established and will meet a need that has been apparent since its abolition a few years ago and the enactment of nursing legislation.

The need for the service building, the Out-Patient Department, and an extension to the Nurses' Residence at Bellevue becomes more urgent as time passes, and the numbers requiring relief increase. No new construction was undertaken. The wards built at Fordham Hospital during 1920 were opened and will do much to relieve the overcrowding previously existing at this hospital; also permitting a better classification of patients.

Plans have been completed and contracts practically let for a Roof Ward at Bellevue and a Recreation Pavilion at Neponsit Beach Hospital, the funds being benefactions from the will of Wm. Washington Cole and Elizabeth Peckham, respectively.

Screens were placed on the windows and doors of many of the wards to eliminate flies and mosquitoes. This will be extended during the coming year, an appropriation being available.

A Departmental Dietitian, appointed during 1921, did most effective work in standardizing the diets, supervising the kitchens, controlling waste and making possible economies.

As in the past the hospital has served as a clearing house for the tuberculous and alleged insane. The courts are making more use of our wards and the services of our alienists, so that much time of our staff is now taken in attendance upon hearings and in the preparation of reports on cases committed for observation. The mental defective child is coming to us in greater numbers. Except the problem of the alcoholic and the drug case has grown less, we would require more space and a special staff to meet the need of this group.

There has been no change of note in the care and treatment of patients on our general or special services. It has been the endeavor of the Attending Staff always to give the patient the benefit of any new method or advances in the Science of Medicine and Surgery. Two new electric ambulances were added to our equipment at Gouverneur.

Band Concerts were given on the grounds of the hospital by the Post Office, Police, Fire and Street Cleaning Department Bands.

The City of New York, and the Department as a whole, gives thanks to the many persons not in its employ for contributions of money and time during the holiday season, and providing moving pictures, concerts, automobile rides and various delicacies

Respectfully submitted,

George O'Hanlon.

ETC.

	Total. 1920.
.....	390
Census—	
nts rem	257
ıs—	
cal Wa	4,894
cal Wa	3,498
s	1,275
Tota	9,924
d and I	
vered .	5,322
oved ..	2,966
proved	354
.....	1,013
Tota	9,655
g Decen	269
hospital	9,924
ed to o	410
pital da	116,094
days pe	12
number	317
umber	395
number	238
daily ce	290
reated i	8,789
e cases	7,530
ses ...	84
erred to	203
—	
ers	1
ng Phys	41
e Staff	19
icians (	12
es	101
Emplo	134
ıge dail	
ıent, C	261
—	
cost of	30,711.98

SUMMARY OF STATISTICS, CENSUS, PER CAPITA COST, ETC.

Total operating expenses for General Administration, Hospitals, Out Patient Departments and T. B. Camp: 1921, $3,148,695.34; 1920, $3,017,677.84

1921	Bellevue Hospital. Male.	Female.	Total. 1921.	Total. 1920
Beds	....	....	1,689	1,689
Patient [illegible]—				
Patients remaining in hospitals December 31, 1920.	886	523	1,409	1,186
Admissions—				
Medical Wards	14,469	10,508	24,977	24,472
Surgical Wards	10,111	5,389	15,500	11,840
Births	858	853	1,711	1,447
Total in hospital during year	26,324	17,273	43,597	38,945
Discharged and Died—				
Recovered	4,958	5,274	10,232	9,388
Improved	12,556	5,685	18,241	18,423
Unimproved	6,088	4,705	10,793	6,603
Died	1,925	1,108	3,033	3,122
Total	25,527	16,772	42,299	37,536
Remaining December 31, 1921	797	501	1,298	1,409
Total in hospital during year	26,324	17,273	43,597	38,945
Transferred to other institutions (included in discharges)	1,213	754	1,967	1,466
Total hospital day's treatment	....	....	567,506	554,912
Average days per patient		....	13	14
Average number of patients treated daily		....	1,555	1,520
Largest number of patients at one time			1,795	1,651
Smallest number of patients at one time			1,211	1,186
Average daily census of patients			1,439	1,414
Patients treated in accident ward			14,019	11,711
Ambulance cases			10,860	13,241
Police cases			672	730
Cases referred to the Medical Examiner			593	539
Personnel—				
Officers			5	5
Visiting Physicians and Surgeons			70	70
House Staff (unpaid)			51	51
Physicians (paid)			48	48
Nurses			403	403
Other Employees			945	945
Average daily census, Officers and Employees (Hospital, Out Patient Department, Camp)			1,442	1,330
Financial—				
Total cost of operation of hospital for year			$1,944,521.24	$1,883,056.70
Per patient cost per day including all expenses paid by Bellevue and Allied Hospitals, but not including cost of electricity and gas for Bellevue and Neponsit Beach Hospitals or the gas for Gouverneur, Harlem and Fordham Hospitals or the cost of the printing and stationery furnished by the Board of City Record			3.43	3.39
Per patient cost per day exclusive of cost of wearing apparel for insane patients and general repairs			3.13	3.22
Per bed cost per day	....		3.15	3.05

1921	Gouverneur Hospital. Male.	Female.	Total. 1921.	Total. 1920.
Beds	....	....	196	196
Patients remaining in hospitals December 31, 1920.	81	54	135	145
Medical Wards	813	1,164	1,977	2,057
Surgical Wards	1,442	935	2,377	2,273
Births	225	232	457	335
Total in hospital during year	2,561	2,385	4,946	4,810
Recovered	1,457	1,614	3,071	2,888
Improved	599	392	991	946
Unimproved	208	182	390	396
Died	229	128	357	445
Total	2,493	2,316	4,809	4,675
Remaining December 31, 1921	68	69	137	135
Total in hospital during year	2,561	2,385	4,946	4,810
Transferred to other institutions (included in discharges)	71	34	105	82
Total hospital day's treatment	....	....	57,273	61,146
Average days per patient	....	....	12	13
Average number of patients treated daily			157	167
Largest number of patients at one time			178	202
Smallest number of patients at one time		....	113	109
Average daily census of patients		....	144	155
Patients treated in accident ward			12,738	12,028
Ambulance cases		....	6,648	5,915
Police cases		....	26	21
Cases referred to the Medical Examiner	....		135	118
Officers		....	1	1
Visiting Physicians and Surgeons	....		2	2
House Staff (unpaid)		....	13	13
Physicians (paid)			46	46
Nurses			53	53
Other Employees			89	89
Average daily census, Officers and Employees (Hospital, Out Patient Department, Camp)			180	187
Total cost of operation of hospital for year			$236,029.54	$233,580.78
Per patient cost per day including all expenses (as above)	....	....	4.12	3.82
Per patient cost per day exclusive of cost of wearing apparel for insane patients and general repairs		....	3.76	3.77
Per bed cost per day	....	....	3.28	3.26

1921	Harlem Hospital. Male	Female.	Total. 1921.	Total. 1920.
Beds	....	....	390	390
Patients remaining in hospitals December 31, 1920.	119	150	269	257
Medical Wards	1,695	3,097	4,792	4,894
Surgical Wards	2,219	1,604	3,823	3,498
Births	581	626	1,207	1,275
Total in hospital during year	4,614	5,477	10,091	9,924
Recovered	2,140	3,160	5,300	5,322
Improved	1,660	1,541	3,201	2,966
Unimproved	220	220	440	354
Died	456	397	853	1,013
Total	4,476	5,318	9,794	9,655
Remaining December 31, 1921	138	159	297	269
Total in hospital during year	4,614	5,477	10,091	9,924
Transferred to other institutions (included in discharges)	233	171	404	410
Total hospital day's treatment	....	....	111,819	116,094
Average days per patient	....	....	11	12
Average number of patients treated daily	....	....	306	317
Largest number of patients at one time		....	332	395
Smallest number of patients at one time			222	238
Average daily census of patients			279	290
Patients treated in accident ward		....	9,900	8,789
Ambulance cases	....	....	7,148	7,530
Police cases			73	84
Cases referred to the Medical Examiner			253	203
Officers			1	1
Visiting Physicians and Surgeons			41	41
House Staff (unpaid)		....	19	19
Physicians (paid)			12	12
Nurses			101	101
Other Employees			134	134
Average daily census, Officers and Employees (Hospital, Out Patient Department, Camp)			267	261
Total cost of operation of hospital for year			$344,630.98	$330,711.98
Per patient cost per day including all expenses (as above)			3.08	2.85
Per patient cost per day exclusive of cost of wearing apparel for insane patients and general repairs			2.93	2.82
Per bed cost per day	....	....	2.42	2.31

1921	Fordham Hospital. Male.	Female	Total. 1921.	Total. 1920.
Beds	....	....	376	276
Patients remaining in hospitals December 31, 1920.	130	114	244	188
Medical Wards	1,084	1,544	2,628	2,678
Surgical Wards	2,320	1,587	3,907	3,284
Births	280	277	557	577
Total in hospital during year	3,814	3,522	7,336	6,727
Recovered	2,306	2,456	4,762	3,895
Improved	775	542	1,317	1,285
Unimproved	382	221	603	773
Died	245	207	452	530
Total	3,708	3,426	7,134	6,483
Remaining December 31, 1921	106	96	202	244
Total in hospital during year	3,814	3,522	7,336	6,727
Transferred to other institutions (included in discharges)	131	84	215	278
Total hospital day's treatment	....	...	94,094	94,495
Average days per patient			13	14
Average number of patients treated daily			258	258
Largest number of patients at one time			311	295
Smallest number of patients at one time			109	212
Average daily census of patients			238	240
Patients treated in accident ward			4,894	7,227
Ambulance cases			3,769	3,775
Police cases			96	102
Cases referred to the Medical Examiner			123	147
Officers			1	1
Visiting Physicians and Surgeons			23	23
House Staff (unpaid)			14	14
Physicians (paid)			12	12
Nurses			89	76
Other Employees			126	119
Average daily census, Officers and Employees (Hospital, Out Patient Department, Camp)			225	209
Total cost of operation of hospital for year			$329,901.49	$296,544.98
Per patient cost per day including all expenses (as above)			3.50	3.14
Per patient cost per day exclusive of cost of wearing apparel for insane patients and general repairs			3.17	3.07
Per bed cost per day	....		2.77	2.94

1921	Neponsit Beach Hospital. Male.	Female.	Total. 1921.	Total. 1920.
Beds	....	...	120	120
Patients remaining in hospitals December 31, 1920.	58	37	95	100
Medical Wards	....	....	....	....
Surgical Wards	27	25	52	38
Births	....	....	....	....
Total in hospital during year	85	62	147	138
Recovered	15	15	30	27
Improved	10	4	14	10
Unimproved	3	2	5	5
Died	....	....	....	1
Total	28	21	49	43
Remaining December 31, 1921	57	41	98	95
Total in hospital during year	85	62	147	138
Transferred to other institutions (included in discharges)	2	1	3	....
Total hospital day's treatment	....	....	36,711	35,216
Average days per patient	....	...	250	255
Average number of patients treated daily	....	....	101	97
Largest number of patients at one time	...	...	110	106
Smallest number of patients at one time		....	92	91
Average daily census of patients		...	101	96
Patients treated in accident ward		...	....	....
Ambulance cases			....	...
Police cases	...	....	....	....
Cases referred to the Medical Examiner		....	....	...
Officers		...	1	1
Visiting Physicians and Surgeons	...	....	2	2
House Staff (unpaid)	....	....	....	....
Physicians (paid)	...	...	1	1
Nurses			6	6
Other Employees	...	...	55	55
Average daily census, Officers and Employees (Hospital, Out Patient Department, Camp)	....	....	62	59
Total cost of operation of hospital for year		...	$101,108.51	$96,911.36
Per patient cost per day including all expenses (as above)			2.75	2.75
Per patient cost per day exclusive of cost of wearing apparel for insane patients and general repairs			2.53	2.62
Per bed cost per day		...	2.30	2.21

1921	Total Hospitals. Male.	Female.	Total. 1921.	Total. 1920
Beds	....	....	2,771	2,671
Patients remaining in hospitals December 31, 1920.	1,274	878	2,152	1,876
Medical Wards	18,061	16,313	34,374	34,101
Surgical Wards	16,119	9,540	25,659	20,933
Births	1,944	1,988	3,932	3,634
Total in hospital during year	37,398	28,719	66,117	60,544
Recovered	10,876	12,519	23,395	21,520
Improved	15,600	8,164	23,764	23,630
Unimproved	6,901	5,330	12,231	8,131
Died	2,855	1,840	4,695	5,111
Total	36,232	27,853	64,085	58,392
Remaining December 31, 1921	1,166	866	2,032	2,152
Total in hospital during year	....	....	66,117	60,544
Transferred to other institutions (included in discharges)			2,694	2,236
Total hospital day's treatment		...	867,403	861,863
Average days per patient			13	14
Average number of patients treated daily	...		2,377	2,359
Largest number of patients at one time	....		2,726	2,649
Smallest number of patients at one time			1,747	1,836
Average daily census of patients			2,201	2,195
Patients treated in accident ward			41,551	39,755
Ambulance cases			28,425	30,461
Police cases	...		867	937
Cases referred to the Medical Examiner			1,104	1,007
Officers			9	9
Visiting Physicians and Surgeons	...		138	138
House Staff (unpaid)			97	97
Physicians (paid)			119	119
Nurses			654	639
Other Employees			1,349	1,342
Average daily census, Officers and Employees (Hospital, Out Patient Department, Camp)			2,176	2,046
Total cost of operation of hospital for year	...		$2,956,191.76	$2,840,805.70
Per patient cost per day including all expenses (as above)		...	3.40	3.30
Per patient cost per day exclusive of cost of wearing apparel for insane patients and general repairs		...	3.23	3.17
Per bed cost per day	....	...	2.92	2.91

Out Patient Departments

	Bellevue 1921.	Bellevue 1920.	Gouverneur. 1921	Gouverneur. 1920.	Harlem. 1921	Harlem. 1920	Fordham 1921.	Fordham 1920	Totals 1921.	Totals 1920.
Census—										
New cases	65,028	50,006	92,020	56,867	28,983	27,114	11,062	14,653	197,093	148,640
Visits	239,906	188,937	107,154	70,825	54,681	52,393	49,448	46,137	451,189	358,293
Personnel—										
Visiting Staff	90	90	[illegible]5	65	67	48	41	45	263	238
Employees	7	7	8	8	4	4	1	1	20	20
Nurses	12	12	3	3	2	2	5	5	22	22
Financial—										
Total cost of operation of O. P. D.	$28,099.75	$28,717.14	$41,806.26	$39,535.52	$24,251.91	$23,642.99	$14,886.70	$13,366.01	$109,044.62	$105,261.66
Per patient cost	.43	57	.45	.70	.84	.87	1.35	.91	.73	.71
Per patient cost per visit	.12	.15	.39	.56	44	45	.30	29	30	.29

Tuberculosis Camp.

	Boat "Huddleston" 1921.	Boat "Huddleston" 1920
Census—		
Total hospital days treatment	25,472	23,677
Daily average attendance	82	75
Personnel—		
Nurses	2	2
Employees	4	4
Financial—		
Total cost of operation of Tuberculosis Camp for year	$14,419.31	$11,773.60
Per patient cost per day	.57	.50

Total operating expenses for the General Administration, Hospitals, Out Patient Departments and Tuberculosis Day Camp		$3,148,695.34
Less Receipts—		
Care and board of patients	$40,679.50	
Miscellaneous sales	2,220.15	42,899.65
Net Operating Expenses		$3,105,795.69

	crease or Decrease.	Neponsit Beach Hospital.	Increase or (D)Decrease.	Total.	Increase or (D)Decrease.	Percentage of Total.
General Administration—						
Executive	.....	.....	.....	$17,256 66	$2,767 36	.55
Audit and Accounts	.....	.....	.....	29,909 58	4,719 95	.95
Purchase of Suppli	.....	.....	.....	10,482 93	1,059 69	.33
Engineering	.....	.....	.....	10,034 64	3,086 55	.32
Training of Nurses	.....	.....	.....	1,356 44	D2,430 78	.04
Hospital—						
Administration—						
Supervision and	2,922 97	$4,177 18	$331 28	111,520 24	9,944 40	3.54
Residences of (	.....	.....	.....	8,495 82	471 92	.27
Hospital Service—						
Care of Ward I						
General Ser						
Rooms	5,509 96	38,102 10	D2,239 15	1,081,557 35	8,803 69	34.35
Convalescent	D359 73	.....	.....	40,831 89	6,969 65	1.30
Psychopathic	.....	.....	.....	67,817 44	D16,104 18	2.15
X-Ray Lab	2,652 79	.....	.....	61,180 23	11,594 01	1.94
Pathological	1,681 19	.....	.....	51,257 89	3,345 31	1.63
Pharmacy .	D44 68	.....	.....	14,409 13	724 60	.47
Care of Out Pa						
General Clin	1,520 69	.....	.....	79,553 82	784 78	2.53
Tuberculosis	.....	.....	.....	29,490 80	2,998 18	.94
Day Camp	.....	.....	.....	14,419 31	2,645 71	.46
Lay Activities—						
Storehouse	637 46	1,719 84	247 77	30,510 97	4,354 47	.97
Dietary ...	2,376 19	14,633 08	D1,638 50	249,479 07	D38,719 65	7.91
Housekeepin	1,044 48	4,833 95	475 25	95,019 00	13,695 10	3.02
Laundry ..	730 85	5,077 55	577 20	119,197 45	16,133 81	3.79
Transportati	D339 98	.....	.....	98,073 13	12,508 19	3.11
Training School						
Nurses' Re	2,394 63	.....	.....	183,482 72	D27,024 41	5.82
Attendants'	.....	.....	.....	26,728 07	1,441 18	.85
School for	.....	.....	.....	11,048 97	15 50	.35
Care of Building						
Maintenance	7,365 50	31,338 38	6,342 26	674,066 72	103,858 52	21.40
Maintenance	D311 00	1,226 43	101 04	31,515 67	3,373 95	1.01
Tot	34,877 30	$101,108 51	$4,197 15	$3,148,695 34	$131,017 50	100.00

SUMMARY STATEMENT A.

Summary Statement of Expense on Basis of Cost by Functions.

	General Administration.	Increase or (D)Decrease.	Bellevue Hospital.	Increase or (D)Decrease.	Gouverneur Hospital.	Increase or (D)Decrease.	Harlem Hospital.	Increase or (D)Decrease.	Fordham Hospital.	Increase or (D) Decrease.	Neponsit Beach Hospital.	Increase or (D)Decrease.	Total.	Increase or (D)Decrease.	Percentage of Total.
General Administration—															
Executive	$17,256 06	$2,767 36	.....	.....	.....	.....	.....	.....	.....	.....	.....	.....	$17,256 66	$2,767 36	.55
Audit and Accounts	29,909 58	4,719 95	.....	.....	.....	.....	.....	.....	.....	.....	.....	.....	29,909 58	4,719 95	.95
Purchase of Supplies	10,482 93	1,059 69	.....	.....	.....	.....	.....	.....	.....	.....	.....	.....	10,482 93	1,059 69	.33
Engineering	10,034 64	3,086 55	.....	.....	.....	.....	.....	.....	.....	.....	.....	.....	10,034 64	3,086 55	.32
Training of Nurses and Attendants	1,356 44	D2,430 78	.....	.....	.....	.....	.....	.....	.....	.....	.....	.....	1,356 44	D2,430 78	.04
Hospital—															
Administration—															
Supervision and General	.....	.....	$61,094 21	$4,142 77	$9,466 24	$752 83	$20,347 94	$1,794 55	$15,534 67	$2,922 97	$4,177 18	$331 28	111,520 24	9,944 40	3.54
Residences of Officers	.....	.....	6,798 22	993 91	.....	.....	1,697 60	521 99	.....	.....	.....	.....	8,495 82	471 92	.27
Hospital Service—															
Care of Ward Patients—															
General Service—Admitting Office, Wards and Operating Rooms	.....	.....	756,004 78	11,676 51	74,312 31	D3,656 70	108,211 93	D2,488 93	104,906 23	5,599 96	38,102 10	D2,239 15	1,081,557 35	8,803 69	34.35
Convalescent Relief	.....	.....	25,935 53	1,675 10	1,537 45	152 62	7,350 70	911 61	6,008 23	D359 73	.....	.....	40,831 89	6,969 65	1.30
Psychopathic and Alcoholic Service	.....	.....	67,817 44	D16,104 18	.....	.....	.....	.....	.....	.....	.....	.....	67,817 44	D16,104 18	2.15
X-Ray Laboratory	.....	.....	41,544 11	9,625 27	4,499 05	687 12	6,342 31	D1,371 17	8,794 76	2,652 79	.....	.....	61,180 23	11,594 61	1.94
Pathological Laboratory	.....	.....	42,468 03	4,630 02	1,862 95	33 33	3,909 96	363 15	3,016 95	D1,081 19	.....	.....	51,257 89	3,345 31	1.63
Pharmacy	.....	.....	8,482 10	513 36	1,900 05	148 98	2,329 90	106 94	1,697 68	D44 68	.....	.....	14,409 13	724 00	.47
Care of Out Patients—															
General Clinics and Drug Room	.....	.....	15,537 43	D403 57	37,621 42	2,647 86	11,508 27	D2,980 20	14,886 70	1,520 69	.....	.....	79,553 82	744 78	2.53
Tuberculosis Clinic	.....	.....	12,562 32	D212 82	4,184 84	D377 12	12,743 64	3,586 12	.....	.....	.....	.....	29,490 80	2,998 18	.94
Day Camp	.....	.....	.....	.....	14,419 31	2,645 71	.....	.....	.....	.....	.....	.....	14,419 31	2,645 71	.46
Lay Activities—															
Storehouse	.....	.....	17,212 99	2,940 06	3,740 48	325 98	3,593 29	203 20	4,334 37	637 46	1,719 84	247 77	30,510 97	4,354 47	.97
Dietary	.....	.....	140,545 08	D21,978 28	33,045 53	D8,085 22	31,674 79	D4,641 46	29,589 59	D2,376 19	14,633 08	D1,538 50	249,479 07	D38,719 65	7.91
Housekeeping	.....	.....	44,293 88	8,113 96	18,780 79	979 79	13,304 81	3,081 62	13,905 57	1,046 48	4,833 95	475 25	95,019 00	13,695 10	3.02
Laundry	.....	.....	85,472 43	18,050 84	6,975 12	D1,595 96	10,771 78	D1,666 62	10,990 57	710 85	5,027 55	577 26	119,237 45	16,133 81	3.79
Transportation	.....	.....	65,261 06	3,073 33	14,638 37	8,714 83	9,227 05	1,060 01	8,946 65	D339 98	.....	.....	98,073 13	12,508 19	3.11
Training School and Residences—															
Nurses' Residence	.....	.....	128,291 87	D22,149 75	2,760 76	678 54	28,983 63	D3,158 57	23,446 46	D2,394 63	.....	.....	183,482 72	D27,024 41	5.82
Attendants' Residence	.....	.....	26,728 67	1,441 18	.....	.....	.....	.....	.....	.....	.....	.....	26,728 67	1,441 18	.85
School for Midwives	.....	.....	11,048 97	15 50	.....	.....	.....	.....	.....	.....	.....	.....	11,048 97	15 50	.35
Care of Buildings, Machinery and Grounds—															
Maintenance of Buildings, Power House and Machinery	.....	.....	392,165 13	47,103 70	62,063 93	3,946 32	93,513 41	19,100 74	94,985 67	27,365 50	31,338 38	6,342 26	674,066 72	103,858 52	21.40
Maintenance of Grounds	.....	.....	22,437 36	2,663 24	446 51	D634 60	3,561 88	1,555 27	3,843 49	D311 00	1,226 43	101 04	31,515 67	3,373 95	1.01
Total	$69,039 65	$9,202 77	$1,972,620 99	$60,847 15	$292,235 11	$7,365 21	$368,882 89	$14,527 92	$344,788 19	$14,877 30	$101,108 51	$4,397 15	$3,148,695 34	$131,017 50	100.00

Summary Statement B.

Summary Statement of Expenses on Basis of Cost by Objects of Expenditure.

	General Administration.	Bellevue Hospital.	Gouverneur Hospital.	Harlem Hospital.	Fordham Hospital.	Neponsit Beach Hospital.	Total.	Increase or (D) Decrease.
Personal Service	$64,569.04	$954,837.83	$148,522.84	$175,531.50	$163,418.97	$50,227.23	$1,557,107.41	$221,719.50
Supplies—								
Food	$61.66	$369,067.28	$53,447.43	$72,390.26	$61,534.64	$23,820.97	$580,322.24	D$158,806.60
Forage and Veterinary	.....	1,026.10	.....	.....	.....	.....	1,026.10	D363.03
Fuel	.....	150,201.70	19,452.66	42,139.37	31,408.98	7,370.85	250,573.56	D23,412.87
Office	1,403.24	1,609.81	119.70	196.28	98.90	29.80	3,457.73	D1,171.58
Medical and Surgical	.....	108,886.51	13,754.40	22,340.93	18,309.47	1,428.12	164,719.43	D14,254.54
Laundry, Cleaning and Disinfecting	.....	10,053.32	1,837.37	1,980.56	1,603.72	687.74	16,162.71	D3,425.15
Refrigerating	.....	2,304.56	279.39	227.81	333.23	1,600.10	4,745.09	D2,139.47
Botanical and Agricultural	.....	1,115.65	313.75	437.20	120.00	26.35	2,012.95	513.40
Motor Vehicles	.....	4,272.30	6.45	1,289.57	1,096.53	.....	6,664.85	D1,122.92
General Plant	272.74	12,119.79	3,503.53	3,092.87	2,837.00	553.98	22,379.91	D6,088.50
Total	$1,737.64	$660,657.02	$92,714.68	$144,094.85	$117,342.47	$35,517.91	$1,052,064.57	D$210,271.26
Equipment—								
Office	$1,383.04	$537.28	$304.31	$175.44	$385.00	$64.34	$2,849.41	$368.47
Household	394.30	48,822.92	6,217.93	12,012.84	5,897.66	1,848.42	75,194.07	D4,753.75
Medical and Surgical	.....	24,596.66	4,343.66	5,358.98	9,982.84	350.20	44,632.50	16,961.98
Motor Vehicles and Equipment	.....	27,078.99	8,518.53	870.94	871.66	.....	37,340.12	16,810.56
Wearing Apparel	.....	70,177.94	1,984.44	729.43	3,199.48	111.34	76,202.63	D27,495.28
General Plant Equipment	.....	22,124.46	4,706.54	4,801.75	3,683.47	1,472.89	36,789.11	9,505.11
Total	$1,777.34	$193,338.25	$26,075.57	$23,949.38	$24,020.11	$3,847.19	$273,007.84	$11,397.09
Materials	$5.40	$23,326.31	$3,084.37	$4,312.17	$6,307.53	$2,181.38	$39,217.16	$3,909.67
Total	$5.40	$23,326.31	$3,084.37	$4,312.17	$6,307.53	$2,181.38	$39,217.16	$3,909.67

SUMMARY STATEMENT B.—*Continued.*

Summary Statement of Expenses on Basis of Cost by Object of Expenditure.

	General Administration.	Bellevue Hospital.	Gouverneur Hospital.	Harlem Hospital.	Fordham Hospital.	Neponsit Beach Hospital.	Total.	Increase or (D) Decrease.
Contract or Open Order Service—								
General Repairs	$170.28	$125,905.89	$20,769.02	$16,563.57	$31,559.08	$8,058.64	$203,026.48	$106,688.76
Motor Vehicle Repairs	.....	3,010.26	127.34	2,306.77	334.12	.....	5,778.49	5,090.39
Shoeing and Boarding Horses, including Veterinary Service	.....	264.00	.....	.....	.....	.....	264.00	20.00
Carfare	310.64	839.89	73.32	327.15	289.61	148.58	1,989.19	107.03
Expressage and Delivery	.....	.....	.....	.....	.....	.....	.....	.....
Telephone	.....	6,353.31	626.87	1,222.78	1,165.01	255.13	9,623.10	819.10
Telegraph, Cable and Messenger Service	.....	216.51	.....	72.84	.....	.....	289.35	D246.42
General Plant Service	201.05	3,212.37	230.68	216.88	127.37	857.84	4,846.19	1,554.78
Contingencies	268.26	659.35	30.42	285.00	223.92	14.61	1,481.56	409.64
Total	$950.23	$140,461.58	$21,857.65	$20,994.99	$33,699.11	$9,334.80	$227,298.36	$104,262.50
Grand Total	$69,039.65	$1,972,620.99	$292,255.11	$368,882.89	$344,788.19	$101,108.51	$3,148,695.34	$131,017.50

Summary Statement C

Detailed Statement of Expense—Statistical Data.

	Bellevue Hospital.	Gouverneur Hospital.	Harlem Hospital.	Fordham Hospital.	Neponsit Beach Hospital.	Total.	Increase or (D) Decrease.
Care of Ward Patients (includes all charges except expenses for out patients)—							
Beds (exclusive of Tuberculosis Camp)	1,689	196	390	376	120	2,771	100
Average cost of maintenance per bed per day	$3.15	$3.28	$2.42	$2.77	$2.30	$2.92	$0.01
Total patient days	567,506	57,273	111,819	94,094	36,711	867,403	5,540
Average cost per patient per day	$3.43	$4.12	$3.08	$3.50	$2.75	$3.40	$0.10
Care of Out Patients—							
Total number of cases treated	65,028	92,020	28,983	11,062	.....	197,093	48,453
Average cost per case	$0.432	$0.454	$0.836	$1.345	.....	$0.553	D$0.155
Total number of visits	239,906	107,154	54,681	49,448	.....	451,189	92,896
Average cost per visit	$0.117	$0.390	$0.443	$0.301	.....	$0.242	D$0.052
Day Camps—							
Total patient days	.....	25,472	.....	.....	.....	25,472	1,795
Average cost per patient per day	.....	$0.5661	.....	.....	.....	$0.5661	$0.0688
Ambulance Service—							
Total number of ambulance calls	10,860	6,648	7,148	3,769	.....	28,425	D2,036
Average number of calls per day	30	18	20	10	.....	78	D5

Detailed Statement of Expenses—General Administration.

	Executive Board of Trustees and General Medical Superintendent.	Audit and Accounts.	Purchase of Supplies.	Engineering Supervision.	Training of Nurses and Attendants.	Total.	Increase or (D) Decrease.
Personal Service—							
Board of Trustees	.....	.....	.....	.....	.....	.....	.....
Office of the General Medical Superintendent	$9,540 99	.....	.....	.....	.....	$9,540.99	$1,711.20
Office of the Secretary to the President	6,340 80	.....	.....	.....	.....	6,340 80	634 92
Division of Audit and Accounts	.....	$28,632.75	.....	.....	.....	28,632.75	4,359.95
Purchase of Supplies	.....	.....	$9,741 72	.....	.....	9,741 72	1,222 86
Engineering—Supervision	.....	.....	.....	$9,252.94	.....	9,252.94	2,770.63
Office of the General Superintendent of Training Schools	.....	.....	.....	.....	$1,059.84	1,059.84	D2,475.52
Supplies—							
Food—Supplies	3.15	49.05	.46	.....	9.00	61.66	41.51
Office	429.62	196.67	550.77	140.18	86.00	1,403.24	72.39
General Plant	.....	.27	3.15	269.32	.....	272.74	62.24
Equipment—							
Office	400 12	523.02	108.08	258.67	93.15	1,383.04	420.15
Household	76.65	189.75	.....	42.90	85.00	394.30	370.45
Materials—							
Materials for Repairs to Equipment	.....	5.00	.....	.40	.....	5.40	D.60
Contract or Open Order Service—							
Repairs to Equipment	56.30	99.58	6.80	.....	7.60	170.28	58.73
Carfare	91 44	117.80	26.02	70.08	5.30	310.64	D10.48
General Plant Service	98 00	48.00	45.00	.05	10.00	201.05	D59.41
Contingencies	218.99	47.69	.93	.10	.55	268.26	168.53
Total General Administration	$17,256.06	$29,909.58	$10,482.93	$10,034.64	$1,356.44	$69,039.65	$9,202.77

Detailed Statement of Expense—Hospital Service—Administration

	Supervision.						
	Bellevue Hospital.	Gouverneur Hospital.	Harlem Hospital.	Fordham Hospital.	Neponsit Beach Hospital.	Total.	Increase or (D) Decrease.
Supervision and General							
Personal Service:							
Assistant Medical Superintendent	$10,249.68	$1,873.00	$2,792.64	$2,199.84	$2,310.00	$19,425.16	$383.93
Office Staff—Day	17,152.91	2,696.00	7,850.35	8,550.82	687.50	36,937.58	5,297.66
Office Staff—Night	5,346.60	783.84	3,003.00	1,639.68	.....	10,773.12	1,670.04
Registrar's Staff—Day	7,455.53	.....	2,019.84	.....	.....	9,475.37	1,215.27
Registrar's Staff—Night	2,404.68	.....	.....	.....	.....	2,404.68	D48.38
Medical Histories Office	6,682.32	1,039.30	963.84	1,243.92	.....	9,929.38	1,969.83
Chaplain Service	4,143.63	1,791.84	1,591.92	.....	.....	7,527.39	628.70
Supplies:							
Office	1,517.75	119.70	193.48	89.90	27.70	1,948.53	D909.94
General Plant	30.27	4.85	40.50	2.70	.80	79.12	71.10
Equipment:							
Office	47.65	181.96	175.44	149.70	64.34	619.09	10.84
Wearing Apparel (Messenger)		.....	.....	.....	.....	.....	D10.30
General Plant	5.63	134.64	25.04	.....	6.58	171.89	99.34
Materials:							
Materials for Repairs to Equipment	2.50	6.70	1.98	21.05	.....	32.23	4.18
Contract or Open Order Service:							
Repairs to Equipment	41.75	115.36	70.82	1.50	.....	229.43	D863.18
Carfare	133.65	66.83	175.09	254.26	148.58	778.41	310.51
*Telephones	6,353.31	626.87	1,222.78	1,165.01	255.13	9,623.10	819.10
*Telegraph, Cable and Messengers	216.51	.....	72.84	.....	.....	289.35	D246.42
General Plant Service	194.34	25.35	148.38	42.37	673.94	1,084.38	D469.06
Contingencies	15.50	.....	.....	173.92	2.61	192.03	11.18
Total	$61,994.21	$9,466.24	$20,347.94	$15,534.67	$4,177.18	$111,520.24	$9,944.40

* The total for Bellevue Hospital includes Telephone and Telegraph charges of General Administration.

Detailed Statement of Expense—Hospital Service—Administration—Officers' Residences.

	Maintenance of Officers.						
	Bellevue Hospital.	Gouverneur Hospital.	Harlem Hospital.	Fordham Hospital.	Neponsit Beach Hospital.	Total.	Increase or (D) Decrease.
Residence of General Medical Superintendent—							
Personal Service:							
Cook and Servants	$1,595 32	.....	.....	.....	.....	$1,595 32	$337 17
Supplies:							
Food	1,359 39	.....	.....	.....	.....	1,359 39	33 52
Laundry and Cleaning	9 65	.....	.....	.....	.....	9 65	D10 63
General Plant	151 02	.....	.....	.....	.....	151 02	148 59
Equipment:							
Household	350 44	.....	.....	.....	.....	350 44	253 71
General Plant	8 48	.....	.....	.....	.....	8 48	D3 11
Contract or Open Order Service:							
Repairs to Equipment	38 20	.....	.....	.....	.....	38 20	15 70
General Plant Service	17 50	.....	.....	.....	.....	17 50	D26 75
Total	$3,530 00	.....	.....	.....	.....	$3,530 00	$748 20
Residence of First Assistant Medical Superintendent—							
Personal Service:							
Cook and Servant	$579 84	.....	.....	.....	.....	579 84	56 80
Supplies:							
Food	660 86	.....	.....	.....	.....	660 86	56 99
Laundry and Cleaning	1 23	.....	.....	.....	.....	1 23	26
General Plant	78	.....	.....	.....	.....	78	30
Equipment:							
Household	303 91	.....	.....	.....	.....	303 91	303 91
General Plant	3 10	.....	.....	.....	.....	3 10	3 10
Contract or Open Order Service:							
Repairs to Equipment	.....	.....	.....	.....	.....	.....	D10 00
General Plant Service	27 10	.....	.....	.....	.....	27 10	22 60
Total	$1,576 82	.....	.....	.....	.....	$1,576 82	$433 96

	Maintenance of Officers.						
	Bellevue Hospital.	Gouverneur Hospital.	Harlem Hospital.	Fordham Hospital.	Neponsit Beach Hospital.	Total.	Increase or (D) Decrease.
Residence of Second Medical Superintendent—							
Personal Service:							
Cook and Servant	$480 00	.....	.....	.....	.....	$480 00	$131 15
Supplies:							
Food	1,071 19	.....	.....	.....	.....	1,071 19	3 31
Laundry and Cleaning	10 33	.....	.....	.....	.....	10 33	D1 41
General Plant	3 22	.....	.....	.....	.....	3 22	44
Equipment:							
Household	77 92	.....	.....	.....	.....	77 92	D296 38
General Plant	74	.....	.....	.....	.....	74	D30 11
Contract or Open Order Service:							
Repairs to Equipment	40 75	.....	.....	.....	.....	40 75	12 75
General Plant Service	7 25	.....	.....	.....	.....	7 25	D8 00
Total	$1,691 40	.....	.....	.....	.....	$1,691 40	D$188 25
Residence of Lay Assistant Superintendent—							
Personal Service:							
Cook and Servant	.....	.....	$780 00	.....	.....	$780 00	$120 54
Supplies:							
Food	.....	.....	731 02	.....	.....	731 02	D284 31
Laundry and Cleaning	.....	.....	12 61	.....	.....	12 61	D2 85
General Plant	.....	.....	7 06	.....	.....	7 06	14
Equipment:							
Household	.....	.....	163 21	.....	.....	163 21	D333 48
General Plant	.....	.....	3 70	.....	.....	3 70	D22 03
Total	.....	.....	1,697 60	.....	.....	1,697 60	D521 99
Total Officers' Residences	$6,798 22	.....	1,697 60	.....	.....	$8,495 82	$571 92
Total of Hospital Administration	$68,792 43	$9,466 24	$22,045 54	$15,534 67	$4,177 18	$120,016 06	$10,416 32

Detailed Statement of Expense—Hospital Service—Care of Ward Patients

	Admitting Office, Wards and Operating Rooms						
	Bellevue Hospital.	Gouverneur Hospital.	Harlem Hospital.	Fordham Hospital.	Neponsit Beach Hospital.	Total.	Increase or (D) Decrease.
General Service							
Admitting Offices, Wards and Operating Rooms							
Personal Service—							
Medical Staff (Physicians and Surgeons other than Special Services)	$18,786.22	$1,930.49	$3,073.92	$2,782.52	$2,160.00	$28,733.05	$3,033.87
Superintendent of Nurses, Assistants and Instructors	3,721.37	1,355.60	2,142.72	1,332.00	.....	8,551.69	D430.89
Nurses	225,505.35	21,742.70	29,446.87	29,541.87	5,076.68	311,313.47	54,120.89
Special Nurses	7,135.00	155.00	84.00	254.00	.....	7,628.00	D47.00
Attendants	28,349.33	1,501.30	1,185.93	768.37	8,988.64	40,793.57	5,861.42
Helpers and others	143,572.94	6,780.99	17,377.75	19,014.96	4,418.31	191,164.95	37,111.25
Supplies—							
Food—Direct to Wards	91,908.03	21,184.28	12,080.48	14,798.33	7,846.51	147,817.63	D22,650.11
Food—From Diet Kitchen	40,388.37	.....	.....	.....	.....	40,388.37	D10,461.33
Food—From General Kitchen	27,877.69	.....	14,157.34	11,165.23	5,955.43	59,155.69	D33,429.45
Office	24.70	.....	2.80	6.60	2.10	36.20	D138.80
Medical and Surgical	73,278.78	5,288.56	12,297.38	10,013.38	1,428.12	102,306.22	D16,860.76
Laundry, Cleaning and Disinfecting	5,135.84	267.67	469.93	363.28	289.84	6,526.56	D405.62
General Plant	6,511.66	808.18	884.29	1,211.44	325.57	9,741.14	D3,415.61
Equipment—							
Office	95.73	.....	.....	13.90	.....	109.63	82.01
Household	32,043.02	2,764.47	9,366.00	2,133.80	644.03	46,941.32	D11,846.31
Medical and Surgical	15,250.74	2,847.10	3,315.71	6,871.28	350.20	28,635.03	10,621.28
Clothing for Ward Patients	23,588.16	1,527.08	16.66	2,546.16	111.34	27,789.40	D8,991.46
Uniforms for Doctors	2,857.33	366.88	689.52	643.82	.....	4,557.55	D202.72
Gowns for Visitors	.....	.....	.....	.....	.....	.....	897.50
General Plant	2,927.04	2,382.94	536.91	126.66	240.18	6,213.73	3,395.14
Materials—							
Materials for Repairs to Equipment	183.34	64.95	57.22	157.27	.....	462.78	D733.77
Contract or Open Order Service—							
Repairs to Equipment	6,198.34	3,307.37	741.50	2,049.50	69.25	12,365.96	5,328.80
General Plant Service	183.30	16.75	.....	18.75	183.90	402.70	284.65
Contingencies	502.50	30.00	285.00	50.00	12.00	879.50	432.50
Total	$756,024.78	$74,312.31	$108,211.93	$104,906.23	$38,102.10	$1,081,557.35	$8,803.69

	Admitting Office, Wards and Operating Rooms						
	Bellevue Hospital.	Gouverneur Hospital.	Harlem Hospital.	Fordham Hospital.	Neponsit Beach Hospital.	Total.	Increase or (D) Decrease.
SPECIAL SERVICES—							
CONVALESCENT RELIEF—							
Personal Service—							
*Supervision (Assistant Superintendent of Nurses)...	$1,677.14	.....	.....	.....	.....	$1,677.14	D$126.47
Field Nurses	17,491.59	$1,530.96	$7,198.64	$5,972.88	.....	32,194.07	4,387.96
Helpers and others	6,304.18	.....	.....	.....	.....	6,304.18	2,985.85
Supplies—							
Office	.....	.....	.....	.....	.....	.....	D36.90
Equipment—							
Office	72.90	.....	.....	.....	.....	72.90	72.90
Contract or Open Order Service—							
Repairs to Equipment	.....	.....	.....	.....	.....	.....	.....
Carfare	385.00	6.49	152.06	35.35	.....	578.90	D318.39
General Piant	4.70	.....	.....	.....	.....	4.70	4.70
Contingencies	.....	.....	.....	.....	.....	.....	.....
Total	$25,935.51	$1,537.45	$7,350.70	$6,008.23	.....	$40,831.89	$6,969.65

* Supervision—Bellevue Hospital only.

Detailed Statement of Expense—Hospital Service—Care of Ward Patients—Continued.

	Psychopathic and Alcoholic Division, X-Ray Laboratory, Pathological Laboratory and Pharmacy.						
	Bellevue Hospital.	Gouverneur Hospital.	Harlem Hospital.	Fordham Hospital.	Neponsit Beach Hospital.	Total.	Increase or (D) Decrease.
Psychopathic and Alcoholic Division—							
Personal Service:							
*Supervision (Director)	$4,500 00	.....	.....	.....	.....	$4,500 00	$317 31
Alienists and Assistants	14,206 44	.....	.....	.....	.....	14,206 44	D78 28
Clerks and Stenographers	5,249 57	.....	.....	.....	.....	5,249 57	849 00
Supplies:							
Office	16 50	.....	.....	.....	.....	16 50	7 22
Equipment:							
Office	71 55	.....	.....	.....	.....	71.55	D83.65
Household	366 10	.....	.....	.....	.....	366 10	366 10
Medical and Surgical	77 70	.....	.....	.....	.....	77 70	43 00
Wearing Apparel—Clothing for Insane Patients Only	43,220 93	.....	.....	.....	.....	43,220 93	D17,559 73
General Plant	20 00	.....	.....	.....	.....	20 00	9 90
Contract or Open Order Service:							
Repairs to Equipment	1 50	.....	.....	.....	.....	1 50	D90
Carfares	52 40	.....	.....	.....	.....	52 40	2 60
Contingencies	34 75	.....	.....	.....	.....	34 75	23 25
Total	$67,817 44	.....	.....	.....	.....	$67,817 44	D $16,104 18

	Psychopathic and Alcoholic Division, X-Ray Laboratory, Pathological Laboratory and Pharmacy.						
	Bellevue Hospital.	Gouverneur Hospital.	Harlem Hospital.	Fordham Hospital.	Neponsit Beach Hospital.	Total.	Increase or (D) Decrease
X-Ray Division—							
Personal Service:							
*Supervision (Roentgenologist)	$3,354 09	.....	.....	.....	.....	$3,354 09	$171 32
Radiographers	2,728 72	$1,822 90	$1,160 00	$1,822 80	.....	7,534 42	D786 86
Clerks, Stenographers and Helpers	4,166 48	120 00	897 28	1,715 93	.....	6,899 69	651 01
Supplies:							
Medical and Surgical	23,839 81	1,610 41	2,598 70	2,068 89	.....	30,117 81	6,894 79
General Plant	128 25	4 90	14 77	42 61	.....	190 53	D21 09
Equipment:							
Office	35 04	.....	.....	.....	.....	35 04	D345 72
Household	81 06	1 80	.....	05	.....	82 91	81 10
Medical and Surgical	3,804 23	754 39	1,529 06	2,169 31	.....	8,256 99	3,884 34
General Plant	131 53	5 13	1 65	2 32	.....	140 63	D60 84
Materials:							
Materials for Repairs to Equipment	410 17	10 02	13 35	39 27	.....	472 81	347 42
Contract or Open Order Service:							
Repairs to Equipment	2,863 43	169 50	127 50	933 58	.....	4,094 01	779 59
General Plant Service	.....	.....	.....	.....	.....	.....	D2 00
Contingencies	1 30	.....	.....	.....	.....	1 30	95
Total	$41,544 11	$4,499 05	$6,342 31	$8,794 76	.....	$61,180 23	$11,594 01

*Supervision—Bellevue Hospital only.

Detailed Statement of Expense—Hospital Service—Care of Ward Patients—Continued.

	Psychopathic and Alcoholic Division, X-Ray Laboratory, Pathological Laboratory and Pharmacy.						
	Bellevue Hospital.	Gouverneur Hospital.	Harlem Hospital.	Fordham Hospital.	Neponsit Beach Hospital.	Total.	Increase or (D) Decrease.
Pathological Laboratory—							
Personal Service:							
*Supervision (Director)	$5,499 54	.....	.....	.....	.....	$5,499 54	$316 85
Pathologists and Assistants and Laboratory Assistants	11,150 66	$1,531 44	$1,593 93	.....	.....	14,276 03	D7,755 61
Clerks, Stenographers and Helpers	12,918 14	105 00	1,941 07	$2,039 76	.....	17,003 97	7,197 38
Supplies:							
Food—for animals	578 22	.....	1 68	2 28	.....	582 18	D391 78
Forage	24 71	.....	.....	.....	.....	24 71	D188 12
Office	33 00	.....	.....	1 80	.....	34 80	D20 40
Medical and Surgical	4,860 45	.....	145 50	185 72	.....	5,191 67	870 86
Cleaning and Disinfecting	90 85	.....	3 10	19 11	.....	113 06	D36 42
General Plant	40 42	2 56	1 60	15 68	.....	60 26	D29 17
Equipment:							
Office	98 15	.....	.....	.....	.....	98 15	88 75
Household	37 50	.....	.....	3 10	.....	40 60	30 57
Medical and Surgical	5,299 06	200 85	198 21	498 51	.....	6,196 63	2,459 62
Wearing Apparel—Uniforms	75 30	22 50	.....	.....	.....	97 80	58 80
General Plant	132 46	60	1 12	199 49	.....	333 67	D94 18
Materials:							
Materials for Repairs to Equipment	172 59	.....	.....	21 00	.....	193 59	178 49
Contract or Open Order Service:							
Repairs to Equipment	320 85	.....	23 75	30 50	.....	375 10	D349 37
Carfares	19 95	.....	.....	.....	.....	19 95	30
General Plant Service	1,103 79	.....	.....	.....	.....	1,103 79	1,016 29
Contingencies	12 39	.....	.....	.....	.....	12 39	7 55
Total	$42,468 03	$1,862 95	$3,909 96	$3,016 95	.....	$51,257 89	$3,345 31

	Psychopathic and Alcoholic Division, X-Ray Laboratory, Pathological Laboratory and Pharmacy.						
	Bellevue Hospital.	Gouverneur Hospital.	Harlem Hospital.	Fordham Hospital.	Neponsit Beach Hospital.	Total.	Increase or (D) Decrease.
Pharmacy—							
Personal Service:							
*Supervision (Chief Pharmacist)	$1,980 00	.....	.....	.....	.....	$1,980 00	$114 12
Pharmacists	3,177 84	$1,731 84	$1,682 88	$911 40	.....	7,503 96	672 95
Helpers and others	3,287 12	.....	473 28	785 68	.....	4,546 08	222 61
Supplies:							
Office	.....	.....	.....	.....	.....	.....	D3 70
General Plant (Dispensing Supplies)	33 20	165 52	173 74	.....	.....	372 46	D253 05
Equipment:							
Office	3 94	.....	.....	.....	.....	3 94	22
Household	.....	.....	.....	.....	.....	.....	D33
General Plant	.....	2 12	.....	.....	.....	2 12	2 12
Materials:							
Materials for Repairs to Equipment	.....	.....	.....	.....	.....	.....	D6 41
Contract or Open Order Service:							
Repairs to Equipment	.....	.....	.....	.....	.....	.....	D24 50
General Plant Service	.....	57	.....	.....	.....	57	57
Total	$8,482 10	$1,900 05	$2,329 90	$1,697 08	.....	$14,409 13	$724 60
Total Care of Ward Patients	$942,271 97	$84,111 81	$128,144 80	$124,423 25	$38,102 10	$1,317,053 93	$15,333 08

*Supervision—Bellevue Hospital only.

Detailed Statement of Expense—Hospital Service—Care of Out Patients.

	General Clinics, Tuberculosis Clinics and Day Camps.						
	Bellevue Hospital.	Gouverneur Hospital.	Harlem Hospital.	Fordham Hospital.	Neponsit Beach Hospital.	Total.	Increase or (D) Decrease.
General Clinics and Drug Room—							
Personal Service:							
Supervision—Chief Nurse	.....	$1,306 00	.....	.....	.....	$1,306 00	D$592 97
Physicians and Surgeons	$5,412 19	19,174 00	$1,131 54	$3,903 36	.....	29,621 09	6,601 47
Nurses	2,784 99	2,417 84	880 64	2,971 11	.....	6,269 59	877 64
Apothecary	.....	1,609 92	1,536 96	911 40	.....	6,844 27	646 27
Helpers and others	.....	4,921 88	244 92	615 61	.....	5,782 41	733 75
Supplies:							
Food—Direct to Out Patient	.....	.....	.....	.....	.....	.....	D2,373 53
Food—From General Kitchen	.....	.....	.....	.....	.....	.....	.....
Office	1 75	.....	.....	.....	.....	1 75	D4 95
Medical and Surgical	6,907 47	6,855 43	7,299 35	6,041 48	.....	27,103 73	D5,159 43
Cleaning	81 25	154 32	47 84	.....	.....	283 81	13 42
General Plant	29 81	483 72	26 30	.....	.....	539 83	412 24
Equipment:							
Office	40 61	.....	.....	.....	.....	40 61	D172 24
Household	10 28	38 22	7 38	.....	.....	55 88	D87 82
Medical and Surgical	164 93	541 48	316 00	443 74	.....	1,466 15	D46 26
General Plant	103 15	116 61	17 34	.....	.....	237 10	71 51
Materials:							
Materials for Repairs to Equipment	.....	.....	.....	.....	.....	.....	D70 85
Contract or Open Order Service:							
Repairs to Equipment	.....	2 00	.....	.....	.....	2 00	D63 47
Total	$15,537 43	$37,621 42	$11,508 27	$14,886 70	.....	$79,553 82	$784 78
Tuberculosis Clinic—							
Personal Service:							
Supervision—Chief Nurse	$1,755 84	$1,536 96	$1,536 96	.....	.....	$4,829 76	$490 77
Physicians and Surgeons	.....	1,183 88	3,968 40	.....	.....	5,152 28	D424 27
Nurses (Field)	5,816 33	1,464 00	4,512 96	.....	.....	11,793 29	1,186 33
Helpers and others	780 00	.....	244 92	.....	.....	1,024 92	225 26
Supplies:							
Food—Direct to Tuberculosis Patients	4,136 96	.....	2,480 40	.....	.....	6,617 36	1,503 65
Carfare	73 19	.....	.....	.....	.....	73 19	16 44
Total	$12,562 32	$4,184 84	$12,743 64	.....	.....	$29,490 80	$2,998 18

	General Clinics, Tuberculosis Clinics and Day Camps.						
	Bellevue Hospital.	Gouverneur Hospital.	Harlem Hospital.	Fordham Hospital.	Neponsit Beach Hospital.	Total.	Increase or (D) Decrease.
Day Camp—							
Personal Service:							
Supervision	.....	.....	.....	.....	.....	.....	.....
Nurses	.....	$2,519 88	.....	.....	.....	$2,519 88	$848 30
Helpers and others	.....	2,838 35	.....	.....	.....	2,838 35	586 32
Supplies:							
Food—Direct to Camp	.....	5,235 49	.....	.....	.....	5,235 49	D1,934 58
Medical and Surgical	.....	.....	.....	.....	.....	.....	.....
Cleaning	.....	81 53	.....	.....	.....	81 53	40 94
General Plant	.....	130 57	.....	.....	.....	130 57	71 43
Equipment:							
Office	.....	.....	.....	.....	.....	.....	.....
Household	.....	226 15	.....	.....	.....	226 15	164 76
Medical and Surgical	.....	.....	.....	.....	.....	.....	.....
Wearing Apparel	.....	.....	.....	.....	.....	.....	.....
General Plant	.....	99 89	.....	.....	.....	99 89	D80 86
Materials:							
Materials for Repairs to Boat	.....	35 45	.....	.....	.....	35 45	D207 60
Materials for Repairs to Equipment	.....	.....	.....	.....	.....	.....	.....
Contract or Open Order Service:							
Repairs to Boat	.....	3,252 00	.....	.....	.....	3,252 00	3,157 00
Total	.....	$14,419 31	.....	.....	.....	$14,419 31	$2,645 71
Total—Care of Out Patients	$28,099 75	$56,225 57	$24,251 91	$14,886 70	.....	$123,463 93	$6,428 67

Detailed Statement of Expense—Hospital Service—Lay Activities.

	Storehouse, Dietary, Housekeeping, Laundry and Transportation.						
	Bellevue Hospital.	Gouverneur Hospital.	Harlem Hospital.	Fordham Hospital.	Neponsit Beach Hospital.	Total.	Increase or (D) Decrease.
Storehouse—							
Personal Service—							
Supervision—Storekeeper	$2,088.00	$1,408.64	$920.00	$1,464.00	$1,200.00	$7,080.64	$500.95
Clerks and Helpers	10,086.05	1,974.01	1,702.08	1,667.76	.....	15,429.90	3,301.46
Butchers and Helpers (Butcher shop)	3,730.70	.....	881.21	999.84	519.84	6,131.59	536.33
Supplies—							
Office	6.30	.....	.....	.60	.....	6.90	2.27
Cleaning	8.62	39.69	.....	.....	.....	48.31	D95.85
General Plant	865.18	44.25	.....	14.88	.....	924.31	D83.88
Equipment—							
Office	49.38	122.35	.....	105.30	.....	277.03	273.38
Household	154.98	16.23	.....	.32	.....	171.53	D24.22
General Plant	93.50	52.68	.....	71.10	.....	217.28	13.57
Materials—							
Materials for Repairs to Equipment	41.00	29.45	.....	8.13	.....	78.58	78.58
Contract or Open Order Service—							
Repairs to Equipment	1.40	52.76	.....	2.44	.....	56.60	17.58
Expressage and Deliveries	.76	.42	.....	.....	.....	1.18	1.18
General Plant Service	5.46	.....	.....	.....	.....	5.46	4.76
Contingencies	81.66	.....	.....	.....	.....	81.66	D171.64
Total	$17,212.99	$3,740.48	$3,503.29	$4,334.37	$1,719.84	$30,510.97	$4,354.47
Dietary—Diet Kitchen—							
Personal Service—							
Supervision—Dietitian	$1,464.96	.....	$845.32	$787.45	.....	$3,097.73	$50.73
Assistant Dietitian and Helpers	4,048.86	.....	.....	.....	.....	4,048.86	2,369.48
Supplies—							
Cleaning	34.34	.....	.....	.....	.....	34.34	D19.37
General Plant	217.57	.....	.....	.....	.....	217.57	D164.11
Equipment—							
Household	93.71	.....	.....	.....	.....	93.71	D15.19
General Plant	56.05	.....	.....	.....	.....	56.05	46.22

	Storehouse, Dietary, Housekeeping, Laundry and Transportation.						
	Bellevue Hospital.	Gouverneur Hospital.	Harlem Hospital.	Fordham Hospital.	Neponsit Beach Hospital.	Total.	Increase or (D) Decrease.
Materials:							
Contract or Open Order Service:							
Repairs to Equipment	6.40	.....	.....	.....	.....	6.40	6.40
Total	$5,921.89	.....	$845.32	$787.45	.....	$7,554.66	$2,274.16
Dietary—*General Kitchen—							
Personal Service:							
Cooks—Assistant Cooks and Helpers	$9,875.59	$4,543.98	$7,318.12	$6,869.33	$4,026.66	$32,633.68	$6,871.47
Supplies:							
Food—Regular Diets—To be cooked for patients—(charges to be redistributed.)							
Food—For Doctors	.....	4,649.23	5,079.65	5,575.52	.....	15,304.40	D3,599.02
Food—For Nurses	.....	13,278.19	.....	.....	.....	13,278.19	13,278.19
Food—For Employees	.....	9,100.24	9,639.46	4,948.42	10,019.03	33,707.15	D1,965 12
Food—For Helpers	.....	.....	7,814.79	9,067.83	.....	16,882.62	D12,814.75
Cleaning	182.50	28.20	129.89	147.27	89.55	577.41	D222.12
General Plant	38.70	44.15	18.07	6.43	10.86	118.21	D17.57
Equipment:							
Household	913.60	924.83	703.57	1,171.73	292.28	4,006.01	629.36
General Plant	547.62	84.56	46.63	867.11	193.36	1,739.28	1,060.33
Materials:							
Materials for Repairs to Equipment	10.30	.....	51.64	61.00	1.34	124.28	D332.96
Contract or Open Order Service:							
Repairs to Equipment	499.25	392.15	27.65	78.50	.....	997.55	D1,587.85
General Plant Service	.....	.....	.....	.....	.....	.....	D12.00
Total	$12,067.56	$33,045.53	$30,829.47	$28,793.14	$14,633.08	$119,368.78	$1,287.96

* Food for every class of employee prepared in one kitchen at Gouverneur and Neponsit Beach Hospitals.
Food for all but nurses prepared in one kitchen at Harlem and Fordham Hospitals.

Detailed Statement of Expense—Hospital Service—Lay Activities.—Continued.

	Storehouse, Dietary, Housekeeping, Laundry and Transportation.						
	Bellevue Hospital.	Gouverneur Hospital.	Harlem Hospital.	Fordham Hospital.	Neponsit Beach Hospital.	Total.	Increase or (D) Decrease.
Dietary—Officers, Doctors, Stewards and Helpers, Kitchens and Dining Rooms (Bellevue Hospital Only)—							
Personal Service:							
Cooks and Assistants	$5,366.64	.....	.....	.....	.....	$5,366.64	$1,915.70
Waitresses and Pantry Maids	7,283.18	.....	.....	.....	.....	7,283.18	609.71
Helpers and others	8,341.90	.....	.....	.....	.....	8,341.90	D436.48
Supplies:							
Food for Doctors and Officers	34,827.01	.....	.....	.....	.....	34,827.01	D7,510.07
Food for Stewards' Dining Room	19,712.29	.....	.....	.....	.....	19,712.29	D3,266.43
Food for Helper Class	43,652.30	.....	.....	.....	.....	43,652.30	D17,280.40
Cleaning	387.86	.....	.....	.....	.....	387.86	D15.33
General Plant	27.48	.....	.....	.....	.....	27.48	D19.53
Equipment:							
Household	1,667.97	.....	.....	.....	.....	1,667.97	D176.10
General Plant	1,056.73	.....	.....	.....	.....	1,056.73	942.43
Materials:							
Materials for Repairs to Equipment	17.50	.....	.....	.....	.....	17.50	17.50
Contract or Open Order Service:							
Repairs to Equipment	214.77	.....	.....	.....	.....	214.77	D342.68
General Plant Service	.....	.....	.....	.....	.....	.....	D.26
Total	$122,555.63	.....	.....	.....	.....	$122,555.63	D$25,561.94
Housekeeping—							
Personal Service:							
Supervision—Housekeeper	$2,790.72	$986.82	$979.92	$1,033.83	$656.10	$6,447.39	$88.44
Seamstress and Helpers—Sewing and Linen Room	13,243.13	7,435.05	2,593.44	2,663.73	473.84	26,409.19	16,994.85
Janitors, Chambermaids, Cleaners, and others—for Doctors' Rooms, Employees' Dormitories and General Housekeeping	21,683.42	7,078.56	7,464.18	7,796.69	2,419.36	46,442.21	D5,527.19
Supplies:							
Cleaning and Disinfecting	1,327.79	508.71	476.77	320.40	127.94	2,761.61	D349.38
General Plant	665.72	303.33	229.71	162.18	105.77	1,466.71	363.61

	Storehouse, Dietary, Housekeeping, Laundry and Transportation.						
	Bellevue Hospital.	Gouverneur Hospital.	Harlem Hospital.	Fordham Hospital.	Neponsit Beach Hospital.	Total.	Increase or (D) Decrease.
Equipment:							
Office	$10.33	.....	.....	$27.75	.....	$38.08	$26.23
Household	3,576.83	$1,769.11	$686.23	1,419.01	$731.59	8,182.77	1,836.36
Wearing Apparel (Employees' Uniforms)	.....	.....	.....	9.50	.....	9.50	5.00
General Plant	485.08	473.12	84.96	318.43	165.50	1,500.09	D138.23
Materials:							
Materials for Repairs to Equipment	71.65	41.38	21.60	.....	4.35	138.98	D236.59
Contract or Open Order Service:							
Repairs to Equipment	369.04	176.71	668.00	154.05	149.50	1,517.30	730.73
General Plant Service	97.17	8.00	.....	.....	.....	105.17	D98.73
Total	$44,293.88	$18,780.79	$13,204.81	$13,905.57	$4,833.95	$95,019.00	$13,695.10
Laundry—							
Personal Service:							
*Supervision	$2,700.00	.....	.....	.....	.....	$2,700.00	$285.48
Laundry Mechanic, Laundryman and Laundress	1,464.00	$1,066.59	$1,440.00	$1,132.92	$919.92	6,023.43	560.65
Washers, Ironers, Helpers, etc.	75,233.67	4,844.04	8,531.50	8,042.50	3,124.36	99,776.07	21,558.57
Supplies:							
Office	.....	.....	.....	.....	.....	.....	D3.80
Laundry and Cleaning	1,546.37	700.78	706.55	619.85	180.41	3,753.96	D1,854.95
General Plant	167.61	83.36	6.75	22.35	4.43	284.50	D421.02
Equipment:							
Household	239.21	8.89	.87	2.32	.....	251.29	16.27
General Plant	2,042.18	131.10	31.71	184.29	7.11	2,396.39	D3,741.48
Materials:							
Materials for Repairs to Equipment	1,380.13	9.90	54.40	354.34	173.32	1,972.09	172.54
Contract or Open Order Service:							
Repairs to Equipment	699.26	130.46	.....	542.00	668.00	2,039.72	D438.45
Total	$85,472 43	$6,975.12	$10,771.78	$10,900.57	$5,077.55	$119,197.45	$16,133.81

Detailed Statement of Expense—Hospital Service—Lay Activities

	Storehouse, Dietary, Housekeeping, Laundry and Transportation.						
	Bellevue Hospital.	Gouverneur Hospital.	Harlem Hospital.	Fordham Hospital.	Neponsit Beach Hospital.	Total.	Increase or (D) Decrease.
Transportation—							
Personal Service:							
*Supervision	$2,088.00	.....	.....	.....	.....	$2,088.00	$220.78
Chauffeurs, Drivers and Helpers	25,652.08	$5,816.76	$4,653.67	$5,859.84	.....	41,982.35	1,117.29
Supplies:							
Forage and Veterinary	1,001.39	.....	.....	.....	.....	1,001.39	D174.91
Cleaning and Disinfecting	323.72	5.94	.....	.....	.....	329.66	203.99
Motor Vehicles	4,272.30	6.45	1,289.57	1,096.53	.....	6,664.85	D1,122.92
General Plant	153.13	16.61	.....	.....	.....	169.74	D38.31
Equipment:							
Motor Vehicles and Equipment	27,078.99	8,518.53	870.94	871.66	.....	37,340.12	16,810.56
Wearing Apparel (Rubber Clothing)	190.82	67.98	23.25	.....	.....	282.05	250.55
Harness and Blankets	18.00	.....	.....	.....	.....	18.00	18.00
General Plant	232.29	78.76	.....	.....	.....	311.05	D404.76
Materials:							
Materials for Repairs to Motor Vehicles	775.09	.....	22.80	784.50	.....	1,582.39	770.47
Materials for Repairs to Other Equipment	44.14	.....	.....	.....	.....	44.14	D25.66
Contract or Open Order Service:							
Repairs to Motor Vehicles	3,010.26	127.34	2,306.77	334.12	.....	5,778.49	D5,090.39
Repairs to Other Equipment	156.16	.....	60.05	.....	.....	216.21	D47.19
Shoeing of Horses and Veterinary Service	264.00	.....	.....	.....	.....	264.00	20.00
General Plant Service	.....	.....	.....	.....	.....	.....	.....
Contingencies	.69	.....	.....	.....	.....	.69	.69
Total	$65,261.06	$14,638.37	$9,227.05	$8,946.65	.....	$98,073.13	$12,508.19
Total of Lay Activities	$352,785.44	$77,180.29	$68,381.72	$67,667.75	$26,264.42	$592,279.62	$24,691.75

* Supervision—Bellevue Hospital only.

Detailed Statement of Expense—Hospital Service—Training Schools and Residences.

	Nurses' Residence, Attendants' Residence and School for Midwives.						
	Bellevue Hospital.	Gouverneur Hospital.	Harlem Hospital.	Fordham Hospital.	Neponsit Beach Hospital.	Total.	Increase or (D) Decrease.
Nurses' Residence—							
Personal Service:							
Supervision—Assistant Superintendent of Training School.	$1,491 27	.....	.....	.....	.....	$1,491 27	D$63 62
Nurses	2,332 74	.....	.....	.....	.....	2,332 74	297 57
Cooks, Waitresses, Helpers and others	28,910 34	$2,207 70	$7,320 10	$5,420 16	.....	43,858 30	3,502 66
Supplies:							
Food	83,422 60	.....	20,405 44	15,977 03	.....	119,805 07	D51,846 23
Office	9 81	.....	.....	.....	.....	9 81	9 81
Cleaning	636 08	50 53	133 87	133 81	.....	954 29	D303 29
General Plant	318 73	19 74	60 53	62 72	.....	461 72	D88 45
Equipment:							
Office	.....	.....	.....	88 35	.....	88 35	88 35
Household	7,268 79	280 99	923 55	1,129 15	.....	9,602 48	2,787 75
Wearing Apparel—Helpers	.....	.....	.....	.....	.....	.....	D13 71
General Plant	2,130 99	52 77	42 49	531 04	.....	2,757 29	1,936 16
Materials for Repairs to Equipment	107 07	.....	2 15	7 95	.....	117 17	49 82
Repairs to Equipment	730 89	10 88	27 00	30 00	.....	798 77	D665 52
General Plant Service	932 56	138 15	68 50	66 25	.....	1,205 46	564 46
Contingencies	.....	.....	.....	.....	.....	.....	.....
Total	$128,291 87	$2,760 76	$28,983 63	$23,446 46	.....	$183,482 72	D$43,744 24

Detailed Statement of Expense—Hospital Service—Training Schools and Residences.—Continued.

	Nurses' Residence, Attendants' Residence and School for Midwives.						
	Bellevue Hospital.	Gouverneur Hospital.	Harlem Hospital.	Fordham Hospital.	Neponsit Beach Hospital.	Total.	Increase or (D) Decrease.
Attendants' Residence—							
Personal Service:							
Supervision—Assistant Superintendent of Training School	$1,658 88	.....	.....	.....	.....	$1,658 88	$103 99
Matron	940 24	.....	.....	.....	.....	940 24	14 62
Cooks, Waitresses, Helpers and others	9,152 06	.....	.....	.....	.....	9,152 06	4,126 32
Supplies:							
Food	13,687 71	.....	.....	.....	.....	13,687 71	D3,027 52
Cleaning	160 81	.....	.....	.....	.....	160 81	D82 35
General Plant	51 79	.....	.....	.....	.....	51 79	D19 08
Equipment:							
Office	12 00	.....	.....	.....	.....	12 00	D80 25
Household	622 41	.....	.....	.....	.....	622 41	60 47
Wearing Apparel—Helpers	.....	.....	.....	.....	.....	.....	.....
General Plant	148 57	.....	.....	.....	.....	148 57	73 88
Materials for Repairs to Equipment	.....	.....	.....	.....	.....	.....	D12 00
Repairs of Equipment	258 50	.....	.....	.....	.....	258 50	248 00
General Plant Service	35 10	.....	.....	.....	.....	35 10	35 10
Contingencies	.....	.....	.....	.....	.....	.....	.....
Total	$26,728 07	.....	.....	.....	.....	$26,728 07	$1,441 18

	Nurses' Residence, Attendants' Residence and School for Midwives.						
	Bellevue Hospital.	Gouverneur Hospital.	Harlem Hospital.	Fordham Hospital.	Neponsit Beach Hospital.	Total.	Increase or (D) Decrease.
School for Midwives—							
Personal Service:							
Supervision—Assistant Superintendent of Nurses	$1,658 88	.....	.....	.....	.....	$1,658 88	$379 09
Physicians—Obstetricians	2,019 56	.....	.....	.....	.....	2,019 56	1,083 05
Helpers and others	759 84	.....	.....	.....	.....	759 84	D924 70
Supplies:							
Food for Patients	1,938 41	.....	.....	.....	.....	1,938 41	D347 85
Food for Midwives and others	3,846 25	.....	.....	.....	.....	3,846 25	D541 29
Office	.....	.....	.....	.....	.....	.....	.....
Medical and Surgical	.....	.....	.....	.....	.....	.....	.....
Cleaning	116 08	.....	.....	.....	.....	116 08	D22 56
General Plant	42 82	.....	.....	.....	.....	42 82	9 50
Equipment:							
Office	.....	.....	.....	.....	.....	.....	D12 50
Household	430 00	.....	.....	.....	.....	430 00	314 35
Medical and Surgical	.....	.....	.....	.....	.....	.....	.....
Wearing Apparel (Patients)	14 40	.....	.....	.....	.....	14 40	14 40
General Plant	31 28	.....	.....	.....	.....	31 28	D42 39
Material for Repairs to Equipment	2 65	.....	.....	.....	.....	2 65	2 65
Repairs to Equipment	7 50	.....	.....	.....	.....	7 50	D7 90
Carfare	175 70	.....	.....	.....	.....	175 70	106 05
General Plant Service	5 60	.....	.....	.....	.....	5 60	5 60
Contingencies	.....	.....	.....	.....	.....	.....	.....
Total	$11,048 97	.....	.....	.....	.....	$11,048 97	$15 50
Total of Schools and Residences	$166,068 91	$2,760 76	$28,983 63	$23.446 46	.....	$221,259.76	D$42,287 56
Totals for Hospital Service	$1,558,018 50	$229,744 67	$271,807 60	$245,958 83	$68,543 70	$2,374,073 30	$14,582 26

Fuel for Residences Charged to Power Plant.

Detailed Statement of Expense—Care of Buildings, Machinery and Grounds.

	Buildings, Power Plant, Refrigerating Plant, Machinery and Grounds.						
	Bellevue Hospital.	Gouverneur Hospital.	Harlem Hospital.	Fordham Hospital.	Neponsit Beach Hospital.	Total.	Increase or (D) Decrease.
Buildings, Power Plant, Refrigerating Plant and Machinery—							
Personal Service:							
Engineers Division:							
Engineers	$20,520 00	$9,238 00	$9,310 00	$9,310 00	$9,446 50	$57,824 50	$2,035 51
Firemen	23,374 00	7,445 00	7,527 00	7,437 00	.....	45,783 00	5,487 80
Mechanics	4,162 50	.....	.....	.....	.....	4,162 50	D163 58
Oilers, Helpers and others	14,806 86	3,300 18	6,055 19	5,696 76	.....	29,858 99	4,329 25
Mechanics and Artisans:							
Carpenters and Helpers	11,482 89	1,039 92	979 92	2,071 84	859 92	16,434 49	1,837 57
Painters and Helpers	7,725 23	1,500 00	1,221 53	1,681 92	939 92	13,068 60	2,813 15
Plumbers and Helpers	5,037 65	1,039 92	759 84	818 65	.....	7,656 06	682 96
Electricians and Helpers	3,975 00	.....	586 64	.....	.....	4,561 64	633 58
Other Helpers	.....	.....	.....	.....	810 00	810 00	442 93
Supplies:							
Fuel—For entire plant:							
Steam Coal	150,201 70	18,670 34	42,139 37	31,026 80	7,370 85	249,409 06	D20,664 86
Stove Coal	.....	782 32	.....	382 18	.....	1,164 50	D2,748 01
For Refrigerating Plant, etc	2,223 81	273 29	179 90	333 23	.....	3,010 23	D2,508 38
Ice	80 75	6 10	47 91	.....	1,600 10	1,734 86	368 91
General Plant	2,642 43	1,391 79	1,629 55	1,296 01	106 55	7,066 33	D2,890 31
Equipment:							
Household	585 19	197 24	162 03	38 18	180 52	1,163 16	810 92
General Plant	11,513 54	1,091 62	4,010 20	1,346 48	849 76	18,811 60	6,201 33
Materials:							
Materials for Repairs to Equipment, Buildings and Grounds	20,102 18	2,886 52	4,087 03	4,853 02	2,002 37	33,931 12	3,916 46
Contract or Open Order Service:							
Repairs to Equipment	67,257 19	2,370 33	3,492 21	734 16	212 45	74,066 34	50,915 26
General Repairs	45,875 71	10,789 50	11,325 09	27,959 64	6,959 44	102,909 38	52,087 52
General Plant Service	598 50	41 86	.....	.....	.....	640 36	270 51
Total	$392,165 13	$62,063 93	$93,513 41	$94,985 87	$31,338 38	$674,066 72	$103,858 52

Detailed Statement of Expense—Care of Buildings, Machinery and Plant.

	Buildings, Power Plant, Refrigerating Plant, Machinery and Grounds.						
	Bellevue Hospital.	Gouverneur Hospital.	Harlem Hospital.	Fordham Hospital.	Neponsit Beach Hospital.	Total.	Increase or (D) Decrease.
Care of Grounds—							
Personal Service:							
Gardener and Assistants	.....	.....	$566 52	$883 92	$579 84	$2,030 28	$161 68
Cleaners and Helpers	$8,668 36	.....	1,082 23	.....	.....	9,750 59	1,971 46
Supplies:							
Cleaning and Disinfecting	.....	.....	.....	.....	.....	.....	D54
Botanical and Agricultural	1,115 65	313 75	437 20	120 00	26 35	2,012 95	513 40
Equipment:							
General Plant	463 50	.....	.....	36 55	10 40	510 45	233 82
Materials:							
Materials for Repairs to Equipment	6 00	.....	.....	.....	.....	6 00	D2 00
Contract or Open Order Service:							
Repairs to Driveways, Walks, etc.	325 00	.....	.....	.....	.....	325 00	D1,334 00
Contingencies	9 80	.....	.....	.....	.....	9 80	D5 20
Total	$10,588 31	$313 75	$2,085 95	$1,040 47	$616 59	$14,645 07	$1,538 62
Policing and Watching—							
Personal Service:							
Police, Gatemen and Watchmen	.....	.....	.....	.....	.....	.....	.....
Day Force	$10,038 37	$132 76	$797 78	$987 92	$609 84	$12,566 67	$2,043 00
Night Force	1,579 68	.....	678 15	1,815 10	.....	4,072 93	D47 31
Supplies:							
General Plant	.....	.....	.....	.....	.....	.....	D11 75
Equipment:							
Wearing Apparel (Uniforms)	231 00	.....	.....	.....	.....	231 00	D148 61
Total	$11,849 05	$132 76	$1,475 93	$2,803 02	$609 84	$16,870 60	$1,835 33
TOTAL CARE OF BUILDINGS, MACHINERY AND GROUNDS	$414,602 49	$62,510 44	$97,075 29	$98,829 36	$32,564 81	$705,582 39	$107,232 47
GRAND TOTAL FOR HOSPITAL	$1,972,620 99	$292,255 11	$368,882 89	$344,788 19	$101,108 51	$3,079,665.69	$121,814 73

TABLE I.

Discharges and Deaths (Exclusive of Stillbirths) from All Diseases in Bellevue and Allied Hospitals, 1921, in Terms of the International Classification.

		Bellevue Hospital.		Gouverneur Hospital.		Harlem Hospital.		Fordham Hospital.		Total.	
		Dis-charges.	Deaths.	Dis-charges.	Deaths.	Dis-charges.	Deaths.	Dis-charges.	Deaths.	Dis-charges.	Deaths.
1	Typhoid fever	59	**10**	12	**4**	13	**2**	14	**5**	98	**21**
2	Typhus fever	1	..	..	..	3	..	1	..	5	..
4	Malaria	53	..	12	..	12	..	4	..	81	..
6	Measles	48	..	1	..	7	**1**	2	..	58	**1**
7	Scarlet fever	47	..	4	..	4	..	1	..	56	..
8	Whooping cough	80	**24**	1	..	4	..	2	..	87	**24**
9	Diphtheria	74	**1**	6	**1**	22	**1**	6	**1**	108	**4**
9B	Diphtheria B. Carrier	1	..	..	..	..	..	..	..	1	..
10	Influenza	291	..	85	..	138	**2**	87	**1**	601	**3**
14A	Bacillary dysentery	2	..	..	..	..	..	..	..	2	..
14C	Dysentery, entamoebic	5	**1**	..	..	..	..	..	..	5	**1**
14D	Dysentery, unclassified	8	..	1	..	1	..	2	..	12	..
18	Erysipelas	449	**41**	2	..	15	**1**	12	..	478	**42**
19	Other epidemic diseases	62	..	2	..	9	**1**	1	..	74	**1**
20	Purulent infection and septichaemia	3	**16**	..	**1**	2	**4**	..	**5**	5	**26**
22	Anthrax	5	**1**	..	..	..	..	..	..	5	**1**
23	Rabies	..	**1**	..	..	..	..	..	..	..	**1**
24	Tetanus	1	**1**	..	..	2	**1**	..	..	3	**2**
25A	Actinomycosis	..	**1**	..	..	..	..	..	..	..	**1**
26	Pellagra	3	**4**	..	..	..	..	..	..	3	**4**
27	Beriberi	1	..	2	..	..	..	..	..	3	..
28	Tuberculosis of the lungs	1,413	**266**	22	**9**	185	**38**	63	**16**	1,683	**329**
29	Acute miliary tuberculosis	5	**22**	1	**1**	2	**4**	..	**1**	8	**28**
30	Tuberculosis meningitis	1	**28**	..	**2**	1	**2**	..	**3**	2	**35**
31	Abdominal tuberculosis	28	**4**	1	**1**	8	**2**	3	**1**	40	**8**
32	Pott's disease	37	**6**	1	**1**	3	..	4	..	45	**7**
33	White swellings	49	**2**	3	..	2	..	..	..	54	**2**
34	Tuberculosis of other organs	168	**6**	8	**1**	19	**2**	16	**2**	211	**11**
36A	Osteomalacia	1	..	..	..	..	..	..	..	1	..

		Bellevue Hospital.		Gouverneur Hospital.		Harlem Hospital.		Fordham Hospital.		Total.	
		Dis-charges.	Deaths.	Dis-charges.	Deaths.	Dis-charges.	Deaths.	Dis-charges.	Deaths.	Dis-charges.	Deaths.
36B	Hypertrophic osteoarthopathy	2	..	..	..	..	..	..	..	2	..
36C	Rickets	38	6	..	..	1	..	5	1	44	7
37	Syphilis	640	33	19	2	57	11	53	2	769	48
38A	Soft chancre	18	..	..	..	3	..	..	..	21	..
38B	Gonococcus infection	768	..	6	..	16	..	1	..	791	..
39A	Carcinoma of the buccal cavity	22	5	..	..	1	2	..	1	23	8
39B	Endothelioma of the buccal cavity	2	..	..	..	..	..	..	..	2	..
39C	Epithelioma of the buccal cavity	12	..	..	..	..	..	..	..	12	..
39F	Sarcoma of the buccal cavity	1	..	1	..	..	..	..	..	2	..
39G	Mixed malignant tumors of the buccal cavity	..	..	1	..	..	..	..	..	1	..
40A	Carcinoma of the stomach, liver	122	85	6	5	12	11	14	10	154	111
40C	Epithelioma of the stomach, liver	2	..	..	..	..	..	..	..	2	..
40F	Sarcoma of the stomach, liver	..	..	..	..	1	..	..	..	1	..
41A	Carcinoma of the peritonaeum, intestines, rectum	49	17	9	5	8	8	7	5	73	35
41B	Endothelioma of the peritonaeum, intestines, rectum.	..	..	..	..	..	1	..	..	..	1
41F	Sarcoma of the peritonaeum, intestines, rectum	..	..	..	1	..	..	..	..	..	1
42A	Carcinoma of the female genital organs	77	13	4	1	9	2	6	4	96	20
42C	Epithelioma of the female genital organs	1	..	..	..	1	..	..	..	2	..
42D	Chorioepithelioma of the female genital organs	4	1	1	..	..	..	1	..	6	1
43A	Carcinoma of the breast	41	14	3	1	2	2	2	..	48	17
44A	Carcinoma of the skin	8	3	..	..	..	..	2	..	10	3
44C	Epithelioma of the skin	10	..	..	..	1	..	..	..	11	..
44F	Sarcoma of the skin	2	..	..	..	..	..	..	..	2	..
45A	Carcinoma of other organs and of organs not specified	97	35	2	3	4	..	4	3	107	41
45B	Endothelioma of other organs and of organs not specified	1	4	..	1	..	..	..	..	1	5
45C	Epithelioma of other organs and of organs not specified	3	1	1	..	1	..	..	..	5	1
45D	Chorioepithelioma of other organs and of organs not specified	..	..	..	..	..	1	..	..	..	1
45E	Hypernephroma of other organs and of organs not specified	3	1	1	..	..	..	..	..	4	1
45F	Sarcoma of other organs and of organs not specified	45	11	..	..	6	2	..	..	51	13

TABLE I.—*Continued.*

Discharges and Deaths (Exclusive of Stillbirths) from All Diseases in Bellevue and Allied Hospitals, 1921, *in Terms of the International Classification*—Continued.

		Bellevue Hospital.		Gouverneur Hospital.		Harlem Hospital.		Fordham Hospital.		Total.	
		Dis-charges.	Deaths.	Dis-charges.	Deaths.	Dis-charges.	Deaths.	Dis-charges.	Deaths.	Dis-charges.	Deaths.
45G	Mixed malignant tumors of other organs and of organs not specified	4	1	..	..	..	1	..	..	4	2
47	Acute articular rheumatism	294	2	19	..	113	..	41	..	467	2
48A	Arthritis deformans	47	..	2	..	4	..	4	..	57	..
48B	Chronic rheumatism	9	..	2	..	10	..	6	..	27	..
48C	Gout	11	..	..	..	1	..	..	..	12	..
49	Scurvy	8	1	..	..	4	..	..	..	12	1
50	Diabetes	126	32	10	2	10	12	9	2	155	48
51	Exophthalmic goitre	51	8	..	..	3	..	4	..	58	8
52	Addison's disease	..	2	..	..	..	..	..	..	..	2
53A	Hodgkin's disease	7	6	1	1	1	..	1	1	10	8
53B	Pseudo-leuchaemia, infantile	..	..	..	1	..	..	..	..	..	1
53C	Leuchaemia	13	4	3	1	1	..	1	..	18	5
54	Anaemia, chlorosis	41	15	4	..	6	..	10	1	61	16
55	Other general diseases	39	7	2	..	5	2	3	2	49	11
56A	Psychosis, intoxication (alcoholic)	105	4	..	..	4	..	..	..	109	4
56B	Alcoholism (acute or chronic)	2,581	4	50	2	58	1	25	2	2,714	9
57A	Industrial lead poisoning	..	..	3	..	1	..	..	..	4	..
57B	Chronic lead poisoning (non-industrial)	17	1	1	..	..	..	..	..	18	1
58	Other chronic occupation poisonings	3	..	2	..	..	..	..	..	5	..
59	Other chronic poisonings	239	1	..	..	8	1	30	2	277	4
60	Encephalitis	92	12	1	3	8	4	6	3	107	22
61	Simple meningitis	4	23	4	4	3	10	3	6	14	43
61A	Including cerebro-spinal fever	10	12	5	2	1	..	..	3	16	17
62	Locomotor ataxia	93	2	3	..	3	3	3	..	102	5
63	Other diseases of the spinal cord	145	22	3	..	8	2	23	4	179	28
64	Cerebral haemorrhage, apoplexy	90	107	5	21	30	46	12	26	137	200
66	Paralysis without specified cause	148	3	3	..	14	3	14	4	179	15
67	General paralysis of the insane	370	4	2	..	1	..	2	..	375	4
68	Other forms of mental alienation	3,825	17	9	..	17	..	53	..	3,904	17

		Bellevue Hospital.		Gouverneur Hospital.		Harlem Hospital.		Fordham Hospital.		Total.	
		Dis-charges.	Deaths.	Dis-charges.	Deaths.	Dis-charges.	Deaths.	Dis-charges.	Deaths.	Dis-charges.	Deaths.
69	Epilepsy	390	5	12	..	47	2	14	..	463	7
71	Convulsions of infants	8	4	4	..	7	1	..	..	19	5
72	Chorea	112	..	5	..	14	..	15	..	146	..
73A	Hysteria	218	..	16	..	46	..	15	..	295	..
73B	Neuralgia and neuritis	122	..	10	..	18	..	14	..	164	..
74	Other diseases of the nervous system	494	23	25	..	38	2	34	..	591	25
75A	Follicular conjunctivitis	31	..	1	..	6	..	1	..	39	..
75B	Trachoma	16	..	..	..	..	..	3	..	19	..
75C	(Other) Diseases of the eyes and their annexa	290	..	6	..	12	..	7	..	315	..
76	Diseases of the ears	200	6	12	..	46	1	29	2	287	9
77	Pericarditis	6	2	3	..	..	..	1	..	10	2
78	Acute endocarditis	20	22	1	2	7	13	3	..	31	37
79A	Chronic cardiac valvular disease	520	134	46	20	81	21	53	25	700	200
79B	Chronic endocarditis	4	6	..	..	14	..	18	5	36	11
79C	Other organic diseases of the heart	218	66	15	6	45	42	16	8	294	122
80	Angina pectoris	12	1	2	..	10	..	7	..	31	1
81	Diseases of the arteries; atheroma, aneurysm, etc.	483	66	14	2	35	8	28	9	560	85
82	Embolism and thrombosis	54	12	8	3	15	3	4	2	81	20
83	Diseases of the veins (varices, haemorrhoids, phlebitis, etc.)	626	4	65	..	68	2	88	..	847	6
84	Diseases of the lymphatic system (lymphangitis, etc.)	232	2	25	1	56	2	28	2	341	7
85	Haemorrhage; other diseases of the circulatory system	42	..	6	..	8	..	3	..	59	..
86	Diseases of the nasal fossae	283	1	3	..	12	..	10	..	308	1
87	Diseases of the larynx	40	2	..	..	7	..	1	..	48	2
88	Diseases of the thyroid body	42	1	1	..	2	..	3	1	48	2
89	Acute bronchitis	436	4	48	..	74	..	33	..	591	4
90	Chronic bronchitis	164	2	10	..	14	1	9	..	197	3
91	Broncho-pneumonia	136	105	39	24	61	47	41	31	277	207
92	Pneumonia	546	174	145	32	228	96	124	36	1,043	338
93	Pleurisy	266	24	28	1	46	4	49	3	389	32
94	Pulmonary congestion; pulmonary apoplexy	..	1	1	3	..	1	..	..	1	5
95	Gangrene of the lung	..	..	..	..	..	1	..	..	..	1

TABLE I.—*Continued.*

Discharges and Deaths (Exclusive of Stillbirths) from All Diseases in Bellevue and Allied Hospitals, 1921, *in Terms of the International Classification*—Continued.

		Bellevue Hospital.		Gouverneur Hospital.		Harlem Hospital.		Fordham Hospital.		Total.	
		Dis-charges.	Deaths.	Dis-charges.	Deaths.	Dis-charges.	Deaths.	Dis-charges.	Deaths.	Dis-charges.	Deaths.
96	Asthma	196	**3**	11	..	62	**2**	23	..	292	**5**
97	Pulmonary emphysema	79	**6**	..	..	2	..	4	..	85	**6**
98	Other diseases of the respiratory system (tuberculosis excepted)	65	**9**	..	**1**	5	**5**	5	..	75	**15**
99A	Diseases of the teeth and gums	42	..	1	..	4	**1**	5	..	52	**1**
99B	Other diseases of the mouth and annexa	51	**3**	5	..	6	**1**	3	..	65	**4**
100	Diseases of the pharynx	1,965	**4**	956	**1**	1,072	**4**	857	**1**	4,850	**10**
101	Diseases of the oesophagus	17	**1**	..	..	3	**1**	..	..	20	**2**
102	Ulcer of the stomach	59	**15**	13	**2**	22	**4**	11	**3**	105	**24**
103	Other diseases of the stomach (cancer excepted)	232	**19**	25	..	44	**3**	87	**3**	388	**25**
104	Diarrhoea and enteritis (under 2 years)	79	**64**	17	**22**	36	**19**	9	**5**	141	**110**
105A	Ulcer of duodenum	56	**5**	7	**2**	11	**4**	13	**1**	87	**12**
105B	Diarrhoea and enteritis (2 years and over)	154	**1**	27	**1**	44	**1**	48	**5**	273	**8**
107	(Other) Intestinal parasites	22	..	..	..	4	..	5	..	31	..
108	Appendicitis and typhlitis	542	**27**	102	**1**	194	**13**	307	**12**	1,145	**53**
109	Hernias, intestinal obstructions	996	**38**	99	**6**	144	**9**	173	**10**	1,412	**63**
110A	Diseases of the Anus and Foecal fistulas	118	**3**	10	..	13	..	19	..	160	**3**
110B	Other diseases of the intestines	367	**5**	115	**2**	74	**1**	38	**1**	594	**9**
111	Acute yellow atrophy of the liver	10	**4**	..	**1**	2	**1**	4	**1**	16	**7**
112	Hydatid tumor of the liver	3	..	..	..	..	..	..	**1**	3	**1**
113	Cirrhosis of the liver	76	**15**	2	**1**	4	**3**	2	**1**	84	**20**
114	Biliary calculi	62	**3**	18	**3**	15	**3**	17	**5**	112	**14**
115	Other diseases of the liver	121	**19**	12	**3**	37	**4**	36	..	206	**26**
117	Simple peritonitis (non-puerperal)	88	**21**	10	**1**	31	**9**	10	**1**	139	**32**
118	Other diseases of the digestive system (cancer and tuberculosis excepted)	6	**3**	1	..	3	**2**	5	**1**	15	**6**
119	Acute nephritis	40	**7**	5	**1**	9	**2**	9	**4**	63	**14**
120	Bright's disease	324	**112**	16	**6**	37	**26**	37	**20**	414	**164**
122	Other diseases of the kidneys and annexa	94	**6**	11	..	27	**1**	31	**3**	163	**10**
123	Calculi of the urinary passages	116	**6**	9	..	32	..	6	..	163	**6**

		Bellevue Hospital.		Gouverneur Hospital.		Harlem Hospital.		Fordham Hospital.		Total.	
		Dis-charges.	Deaths.	Dis-charges.	Deaths.	Dis-charges.	Deaths.	Dis-charges.	Deaths.	Dis-charges.	Deaths.
124	Diseases of the bladder	35	4	7	..	12	..	12	1	66	5
125	Diseases of the urethra, urinary abscess, etc	198	10	5	1	26	1	20	..	249	12
126	Diseases of the prostate	63	24	7	1	18	6	16	3	104	34
127	Non-venereal diseases of the male genital organs	472	3	22	..	106	..	64	..	664	3
128	Uterine haemorrhage (non-puerperal)	1	..	8	..	9	..	5	..	23	..
129	Uterine tumor (non-cancerous)	96	3	8	..	34	5	16	1	154	9
130A	Metritis	80	1	6	..	29	2	14	1	129	4
130B	(Other) diseases of the uterus	226	2	17	..	56	..	48	1	347	3
131	Cysts and other tumors of the ovary	42	2	7	..	11	..	23	1	83	3
132	Salpingitis and other diseases of the female genital organs	511	3	39	1	140	2	58	4	748	10
133	Non-puerperal diseases of the breast (cancer excepted)	77	..	4	..	19	..	16	..	116	..
134A	Normal labor	1,604	6	480	2	1,206	29	545	5	3,835	42
134B	Accidents of pregnancy	788	13	137	2	356	15	189	4	1,470	34
134C	Normal puerperium and pregnancy	303	6	..	..	199	1	74	..	576	7
135	Puerperal haemorrhage	27	4	5	..	10	2	8	1	50	7
136	Other accidents of labor	78	1	10	2	1	1	13	1	102	5
137	Puerperal septichaemia	35	12	3	2	1	2	2	4	41	20
138	Puerperal albuminuria and convulsions	50	6	2	1	17	4	7	4	76	15
139	Puerperal phlegmasia alba dolens, embolus, sudden death	4	..	..	..	..	..	..	..	4	..
140	Following childbirth (not otherwise defined)	..	..	2	..	..	..	1	..	3	..
141	Puerperal diseases of the breast	4	..	..	..	1	..	..	..	5	..
142	Gangrene	37	7	2	1	3	2	10	1	52	11
143	Furuncle	116	9	3	..	12	1	15	..	146	10
144	Acute abscess	624	32	54	1	110	4	127	9	915	46
145A	Trichophytosis	6	..	..	..	..	..	..	..	6	..
145B	Scabies	42	..	..	..	5	..	..	..	47	..
145C	Other diseases of the skin and annexa	370	2	20	..	42	1	37	..	469	3
146	Diseases of the bones (tuberculosis excepted)	444	36	32	2	84	5	82	4	642	47
147	Diseases of the joints (tuberculosis and rheumatism excepted)	310	2	57	..	37	2	30	..	434	4
149	Other diseases of the organs of locomotion	196	3	19	..	18	2	26	..	259	5

TABLE I.—*Continued.*

Discharges and Deaths (Exclusive of Stillbirths) from All Diseases in Bellevue and Allied Hospitals, 1921, *in Terms of the International Classification*—Continued.

		Bellevue Hospital.		Gouverneur Hospital.		Harlem Hospital.		Fordham Hospital.		Total.	
		Dis-charges.	Deaths.	Dis-charges.	Deaths.	Dis-charges.	Deaths.	Dis-charges.	Deaths.	Dis-charges.	Deaths.
150	Congenital malformations (stillbirths not included).	112	**23**	13	**1**	18	..	11	**3**	154	**27**
151A	Nurslings discharged from hospital without disease.	378	..	65	..	85	**1**	58	**1**	586	**2**
151B	Congenital debility, icterus and sclerema	142	**189**	6	**15**	15	**35**	11	**8**	174	**247**
151C	New-born child	1,603	**148**	434	**2**	1,017	**59**	512	**30**	3,566	**239**
152B	Other diseases peculiar to early infancy	1	**7**	..	**2**	1	**1**	..	..	2	**10**
154A	Senile psychosis	286	**2**	..	..	8	..	..	..	294	**2**
154B	Senility	177	**10**	1	..	38	**2**	9	..	225	**12**
164	Poisoning by food	18	..	..	..	8	..	3	..	29	..
165A	Venomous bites and stings	1	..	..	..	..	..	2	..	3	..
165B	Other acute poisonings	105	**26**	28	**5**	63	**8**	30	**2**	226	**41**
168B	Absorption of deleterious gases (conflagration and industrial excepted)	81	**11**	7	..	21	**4**	16	**1**	125	**16**
169A	Submersion	2	**1**	3	**1**	1	..	13	..	19	**2**
177A	Overexertion	7	..	..	..	..	..	..	..	7	..
177B	Starvation	11	**1**	4	..	..	..	..	..	15	**1**
178	Excessive cold	2	..	..	..	1	..	2	..	5	..
179	(Other) Effects of heat—sunstroke	4	..	..	..	9	**1**	..	..	13	**1**
189A	Disease not specified or ill-defined	534	**123**	32	**7**	38	**6**	10	**1**	614	**137**
189B	No disease; feigned disease	152	..	3	..	19	..	54	..	228	..

Total, All Causes.

	Total.	Discharged.	Dead.
Bellevue Hospital	38,438	35,681	2,757
Gouverneur Hospital	4,201	3,927	274
Harlem Hospital	8,503	7,747	756
Fordham Hospital	5,577	5,167	410
	56,719	52,522	**4,197**

rtation Agencies

	e.	175F. Traumatism by Other Vehicles: Horses (Not to Include Injuries by Animals). Dis.	De.	175G. Traumatism by Water Transportations (Vessels, Docks, Drydocks, Wharfs, Piers, Quays and Deep Sea Diving, etc., except—169). Dis.	De.	175H. Traumatism by Other Crushing: Landslides, Etc. Dis.	De.
ion o		....	....	....	....	....	....
ns (tr	1	....	....	1	....	....	....
:o ind		....	....	....	....	....	....
ons (	1	43	....	17	....	....	....
tions		3	....	2	....	....	....
es of	20	8	....	1	2	....	....
es of	2	1	....	....	....	....	....
ractu	9	52	3	23	....	....	....
.....		3	....	1	....	1	....
ified	3	13	1	4	....	....	....
s, gun		....	....	....	....	....	....
s, incr		....	....	....	....	....	....
s, face	7	4	....	1	....	....	....
	3	127	4	50	2	1	....

TABLE II.

Discharges and Deaths from Traumatism by the Character of Violence and by the Nature of the Injury in Bellevue Hospital, 1921

	Injuries at Birth Dis	Injuries at Birth De	169 Conflagration Dis	169 Conflagration De	167 Burns (Conflagration Excepted) Dis	167 Burns (Conflagration Excepted) De	170B Traumatism by Explosives Dis.	170B Traumatism by Explosives De	170C Traumatism by Firearms Dis	170C Traumatism by Firearms De	171 Traumatism by Cutting or Piercing Instruments Dis.	171 Traumatism by Cutting or Piercing Instruments De	172 Traumatism by Fall Dis	172 Traumatism by Fall De
Absorptio[illegible]			1											
Avulsions														
Burns, [illegible] of the X-ray and of radium			1	3	150	31		2	1					
Contusions (hematomata)	1		1								1		161	
Dislocations							1						31	
Fractures [illegible]												1	46	12
Fractures [illegible]													7	2
Other fractures [illegible] gunshot			1				1		2				567	18
Sprains							1						51	
Unclassified			3		2		1		5		32		72	3
Wounds, g[illegible]									101	21				
Wounds, punctured and stab							1				66	6		
Wounds, l[illegible]							1				11		73	2
All classes	1		7	3	152	31	6	2	109	21	143	7	1,008	37

	Industrial Injuries.											
	173B. Traumatism in Mines Dis	173B. Traumatism in Mines De	174A. Traumatism by Machines in Factories, Etc. Dis	174A. De	174B Traumatism by Passenger and Freight Elevators. Dis	174B De	174C. Traumatism by Building Operations Dis	174C De	174D Other Traumatism by Machinery Dis	174D De	175A Traumatism by Steam Railroads Dis	175A De
Absorptio[illegible]												
Avulsions			8		1	1	1		2		1	
Burns, [illegible] of the X-ray and of radium												
Contusions (hematomata)			1		12		9				3	
Dislocations						1	1					
Fractures [illegible]			1		1	2	6	2			1	
Fractures [illegible]	1				1		1	1				
Other fractures [illegible] gunshot			10		17		39		3		3	1
Sprains							3	1				
Unclassified			5		3	1	2	2	2		1	
Wounds, g[illegible]												
Wounds, punctured and stab												
Wounds, l[illegible]			13		16		10		2			
All classes	1		38		51	5	72	6	9		9	1

	Transportation Agencies									
	175C Traumatism by Street Railroads (Not to Include Effects of Electricity) Dis	175C De.	175D Traumatism by Automobiles Dis	175D De	175F Traumatism by Other Vehicles—Horses (Not to Include Injuries by Animals) Dis	175F De	175G Traumatism by Water Transportations (Vessels, Docks, Drydocks, Wharfs, Piers, Quays and Deep Sea Diving, etc., except—169) Dis	175G De	175H. Traumatism by Other Crushing Landslides, Etc. Dis	175H. De
Absorptio[illegible]										
Avulsions	1		1	1			1			
Burns, [illegible] of the X-ray and of radium										
Contusions (hematomata)	34		179	1	43		17			
Dislocations	1	1	6		3		2			
Fractures [illegible]	5	3	38	20	8		1	2		
Fractures [illegible]	1		1	2	1					
Other fractures [illegible] gunshot	44	1	306	18	52	3	23			
Sprains	3		15		3		1		1	
Unclassified	11	1	76	3	13	1	4			
Wounds, g[illegible]										
Wounds, punctured and stab										
Wounds, l[illegible]	12		75	7	4		1			
All classes	112	6	697	53	127	4	50	2	1	

			Industrial						Unclassified Violence									
	176 Injuries by Animals, Bites, Kicks, Goring, etc. (Not to Include Venomous Bites or Stings) Dis	176 De.	179A Effects of Heat in Engine Rooms, Laundries, etc. Dis	179A De	181A Effects of Electricity (Industrial) Dis	181A De	181B Other Accidental Effects of Electricity. Dis	181B De	185A Dislocations (Cause Not Classified) Dis	185A De	187B Sprains (Cause Not Classified) Dis.	187B De	185C Fractures (Cause Not Classified) Dis	185C De	186 Other External Violence Dis	186 De	Total All Causes Dis	Total All Causes De
Absorptio[illegible]																	1	
Avulsions															6		22	2
Burns, [illegible] of the X-ray and of radium					1												153	39
Contusions (hematomata)	12														145		619	1
Dislocations									34	1							70	3
Fractures [illegible]	2												51	41			160	83
Fractures [illegible]													1				14	5
Other fractures [illegible] gunshot	6												220	4			1,201	46
Sprains											56						131	1
Unclassified	2		20	1				1							134	2	388	15
Wounds, g[illegible]																	101	21
Wounds, punctured and stab															3		73	6
Wounds, l[illegible]	7														188	3	443	12
All classes	29		20	1	1			1	34	1	56		272	45	470	5	3,481	234

1921.

	175H. Traumatism by Other Crushing: Landslides, etc.		176. Injuries by Animals, Bites, Kicks, Goring, etc. (Not to Include Venomous Bites or Stings).		Unclassified Violence. 185A. Dislocations (Cause Not Classified).		185B. Sprains (Cause Not Classified).		185C Fractures (Cause Not Classified).		186 Other External Violence.		Total All Causes.	
	Dis.	De.	Dis.	De.	Dis.	De.	Dis.	De.	Dis.	De.	Dis.	De.	Dis.	De.
Absorption of deleterious gases	....	....	....	....	....	....	....	....	....	....	....	....	1	....
Avulsions (Traumatic)	....	....	....	....	....	....	....	....	....	....	....	....	5	....
Burns, to include effects of the	....	....	....	....	....	....	....	....	....	....	....	....	49	**23**
Contusions (except haematomat	....	....	2	....	....	....	....	....	....	....	8	....	76	....
Dislocations	....	....	....	....	1	....	....	....	....	....	....	....	6	....
Fractures of the skull	....	....	....	....	....	....	....	....	3	....	1	**1**	50	**20**
Other fractures, except gunshot	1	....	1	....	....	....	....	....	19	....	7	....	194	**17**
Sprains	....	....	....	....	....	....	3	....	....	....	....	....	5	....
Unclassified injuries	....	....	2	....	....	....	....	....	....	....	4	**2**	35	**8**
Wounds, gunshot	....	....	....	....	....	....	....	....	....	....	....	....	23	**11**
Wounds, incised, punctured and	....	....	....	....	....	....	....	....	....	....	....	....	23	**2**
Wounds, lacerated	....	....	....	....	....	....	....	....	....	....	8	....	58	**2**
Total, all classes	1	....	5	....	1	....	3	....	22	....	28	**3**	525	**83**

TABLE II.—*Continued.*

Discharges and Deaths from Traumatism by the Character of Violence and by the Nature of the Injury in Gouverneur Hospital, 1921.

	166 Conflagration.		167 Burns (Conflagration Excepted).		170C Traumatism by Firearms		171 Traumatism by Cutting or Piercing Instruments		172. Traumatism by Fall.		Industrial Injuries. 174A Traumatism by Machines in Factories, etc		Industrial Injuries. 174C Traumatism by Building Operations.		Industrial Injuries. 174D. Other Traumatism by Machines.		Transportation Agencies. 175B Traumatism by Electric Railroads (Not to Include Effects of Electricity).		Transportation Agencies. 175C Traumatism by Street Railroads (Not to Include Effects of Electricity).	
	Dis	De	Dis.	De	Dis	De	Dis	De	Dis.	De	Dis.	De	Dis	De	Dis	De	Dis	De	Dis.	De
Absorption of deleterious gases.	1																			
Avulsion (Traumatic)											4								1	
Burns (include effects of the X-ray and of radium	6		43	22																
Contusions (except haematomata)	1								18						1		1		2	
Dislocations									1										1	
Fractures of the skull									30	6				1						
Other fractures, except gunshot	2								92	7			1		1				1	1
Sprains									2											
Unclassified injuries	1						3		8	1	1				1				1	
Wounds, gunshot					23	11														
Wounds bruised, punctured and stab							21	2	2											
Wounds lacerated							12	1	17	1	4								1	
Total, all classes	11	.	43	22	23	11	36	3	170	15	9	...	1	1	3		1		19	1

	Transportation Agencies. 175D. Traumatism by Automobiles.		Transportation Agencies. 175F. Traumatism by Other Vehicles Horses (Not to Include Injuries by Animals).		Transportation Agencies. 175G. Traumatism by Water Transportations (Vessels, Docks, Drydocks, Wharfs, Piers, Quays and Deep-Sea Diving, etc., Except—169).		175H Traumatism by Other Crushing Landslides, etc.		176 Injuries by Animals, Bites, Kicks, Goring, etc (Not to Include Venomous Bites or Stings).		Unclassified Violence. 185A Dislocations (Cause Not Classified).		Unclassified Violence. 185B. Sprains (Cause Not Classified).		Unclassified Violence. 185C Fractures (Cause Not Classified).		Unclassified Violence. 186 Other External Violence.		Total All Causes.	
	Dis	De	Dis	De	Dis	De.	Dis	De.	Dis.	De	Dis	De.	Dis.	De.	Dis	De.	Dis.	De.	Dis.	De.
Absorption of deleterious gases.																			1	
Avulsion (Traumatic)																			5	
Burns (include effects of the X-ray and of radium		1																	49	23
Contusions (except haematomata)	32		10		1				2								8		76	
Dislocations	2				1						1								6	
Fractures of the skull	11	12	5												3		1	1	50	20
Other fractures, except gunshot	56	9	10				1		1						19		7		194	17
Sprains													3						5	
Unclassified injuries	14	5							2								4	2	35	8
Wounds, gunshot																			23	11
Wounds bruised, punctured and stab																			23	2
Wounds lacerated	15		1														8		58	2
Total, all classes	130	27	26	....	2	...	1	....	5	.	1	...	3	..	22	...	28	3	525	83

, 1921.

		Unclassified Violence,									
		185A. Cause not classified. Dislocations.		185B. Cause not classified. Sprains.		185C. Cause not classified. Fractures.		186. Other external violence.		Total all causes.	
	De.	Dis.	De.	Dis.	De.	Dis.	De.	Dis.	De.	Dis.	De.
Avulsions (traumatic)	..	....	....	....	....	....	....	....	....	6	....
Burns, to include effects of the X-ray and of radium	..	....	....	....	....	....	....	....	....	42	13
Contusions (except haematomata)	..	....	....	....	....	....	....	30	....	152	1
Dislocations	..	6	....	....	....	....	....	....	....	23	....
Fractures of the skull	..	....	....	....	....	12	6	....	....	50	32
Fractures of the spine	..	....	....	....	....	....	....	....	....	2	1
Other fractures, except gunshot	..	....	....	....	....	51	1	....	....	362	13
Sprains	..	....	....	20	....	....	....	....	....	43	....
Unclassified injuries	..	....	....	....	....	....	....	28	....	110	1
Wounds, gunshot	..	....	....	....	....	....	....	....	....	65	7
Wounds, incised, punctured and stab	..	....	....	....	....	....	....	1	....	32	....
Wounds, lacerated	..	....	....	....	....	....	....	53	2	179	4
Total, all classes	..	6	....	20	....	63	7	112	2	1,066	72

TABLE II—*Continued*

Discharges and Deaths from Traumatism by the Character of Violence and by the Nature of the Injury in Harlem Hospital, 1921.

													Industrial Injuries,						Transportation Agencies,						Unclassified Violence,									
	166. Conflagration.		167. Burns (Conflagration excepted).		170B Traumatism by explosives.		170C Traumatism by firearms.		171 Traumatism by cutting or piercing instruments.		172 Traumatism by fall		174A. Traumatism by machines in factories, etc		174B Traumatism by passenger and freight elevators		174D. Other traumatism by machines.		175C. Traumatism by street railroads (not to include effects of electricity).		175D Traumatism by automobiles.		175E. Traumatism by other vehicles (not to include injuries by animals).		185A. Dislocations. Cause not classified.		185B Sprains Cause not classified		185C. Fractures. Cause not classified.		186. Other external violence.		Total all causes	
	Dis	De.	Dis.	De.	Dis.	De.	Dis	De	Dis	De	Dis.	De	Dis	De	Dis	De	Dis	De	Dis	De	Dis	De	Dis	De	Dis.	De.	Dis	De.	Dis	De.	Dis	De	Dis.	De.
As[illegible] traumatic)	...	...	...	...	...	...	...	...	...	...	1	...	1	...	...	...	2	...	2	...	...	...	...	...	...	...	...	...	...	...	...	...	6	...
Burns [illegible]lude effects of the X-ray and of radium	1	...	37	13	1	...	...	...	...	...	...	...	...	...	...	...	...	...	...	...	...	...	...	...	...	...	...	...	...	...	...	42	13
Contu[illegible] (except haematomata)	...	...	...	...	...	...	...	...	...	...	46	...	...	...	2	...	1	...	8	...	58	1	7	...	...	...	...	...	...	...	30	...	152	1
Di[illegible]	...	...	...	...	...	...	...	...	...	...	11	...	...	...	...	...	...	...	1	...	4	...	1	...	6	...	...	...	...	...	...	...	23	...
Fracture of the skull	...	...	...	...	...	...	1	...	...	...	20	12	...	...	...	...	...	...	2	3	13	11	2	...	...	...	...	...	12	6	...	...	56	32
Fracture of the spine	...	...	...	...	...	...	...	...	...	...	2	1	...	...	...	...	...	...	...	...	...	...	...	...	...	...	...	...	...	...	...	...	2	1
Other fractures, except gunshot	...	...	...	...	...	...	...	...	...	...	170	6	...	...	4	...	...	...	9	1	111	5	17	...	...	...	...	...	51	1	...	...	302	13
Sprains	...	...	...	...	...	...	...	...	...	...	14	...	...	...	...	...	...	...	...	...	7	...	2	...	...	...	20	...	...	...	...	...	43	...
Unclassified injuries	...	...	...	...	...	...	...	...	20	...	18	...	...	...	...	...	...	...	9	...	34	1	1	...	...	...	...	...	...	...	28	...	110	1
Wounds, gunshot	...	...	...	...	...	...	65	7	...	...	...	...	...	...	...	...	...	...	...	...	...	...	...	...	...	...	...	...	...	...	...	...	65	7
Wounds, incised, punctured and stab	...	...	...	...	...	...	...	...	31	...	...	...	...	...	...	...	...	...	...	...	...	...	...	...	...	...	...	...	...	...	1	...	32	...
Wounds, lacerated	...	...	...	...	...	...	...	...	41	...	32	...	...	...	...	...	2	...	1	...	40	2	10	...	...	...	...	...	...	...	63	2	179	4
Total, all classes..	1	...	37	13	4	...	66	7	92	...	314	18	1	...	0	...	5	...	32	4	267	20	40	...	6	...	20	...	63	7	112	2	1,066	72

921.

	Unclassified Violence.													
	176. Injuries by animals, bites, kicks, goring, etc., (not to include venomous bites or stings).		Industrial. 179A. Effects of heat: in engine rooms, laundries, etc.		185A. Dislocations. Cause not classified.		185B. Sprains. Cause not classified.		185C. Fractures. Cause not classified.		186. Other external violence.		Total all causes.	
	Dis.	De.	Dis.	De.	Dis.	De.	Dis.	De.	Dis.	De.	Dis.	De.	Dis.	De.
Avulsions (traumatic)	....	....	....	....	....	....	....	....	....	....	3	....	11	**3**
Burns, to include effects of the X-ray	....	....	....	....	....	....	....	....	....	....	....	....	19	8
Contusions (except haematomata)	....	....	....	....	....	....	....	....	....	....	14	....	82	**2**
Dislocations	....	....	....	....	2	....	....	....	....	....	....	....	12	....
Fractures of the skull	....	....	....	....	....	....	....	....	2	....	....	....	28	**19**
Fractures of the spine	....	....	....	....	....	....	....	....	1	**1**	....	....	6	**1**
Other fractures, except gunshot	....	....	....	....	....	....	....	....	38	**1**	1	....	275	**10**
Sprains	....	....	....	....	....	....	1	....	....	....	....	....	11	....
Unclassified injuries	....	....	1	**1**	....	....	....	....	....	....	30	....	129	**5**
Wounds, gunshot	....	....	....	....	....	....	....	....	....	....	....	....	17	**6**
Wounds, incised, punctured and stab	....	....	....	....	....	....	....	....	....	....	....	....	6	....
Wounds, lacerated	1	....	....	....	....	....	....	....	....	....	14	....	66	**4**
Total, all classes	1	....	1	**1**	2	....	1	....	41	**2**	62	....	662	**58**

TABLE II—*Continued.*

Discharges and Deaths from Traumatism by the Character of Violence and by the Nature of the Injury in Fordham Hospital, 1921.

	Injuries at birth. 125A		167. Burns (conflagration excepted).		170C. Traumatism by firearms		171. Cutting or piercing instruments.		172. Traumatism by fall		Industrial Injuries. 174A. Traumatism by collision in factories, etc.		174C. Traumatism by handling operations.		174D. Other traumatism by machinery.		174A. Traumatism by steam railroads.		Transportation Agencies. 175C. Traumatism by railroads (not to include effects of collisions).		175D. Traumatism by automobiles		175E. Traumatism by bicycles, bailiows, etc.		175F. Traumatism by other vehicles. Horses (not to include injuries by elevators).		175. Shifting by, from, to, with, within, upon, under, or through steam, electric or storage cars or passenger.		Industrial. 175A. Traumatism by organic reactor.		Unclassified Violence. 184. Causes not classified.		185. Burns. Causes not classified.		186C. Fractures. Causes not classified.		186. Other external violence.		Total all causes	
	Dis.	De.	Dis.	De.	Dis.	De.	Dis.	De.	Dis.	De.	Dis.	De.	Dis.	De.	Dis.	De.	Dis.	De.	Dis.	De.	Dis.	De.	Dis.	De.	Dis.	De.	Dis.	De.	Dis.	De.	Dis.	De.	Dis.	De.	Dis.	De.	Dis.	De.	Dis.	De.	Dis.	De.
A[illegible] (traumatic)									2		3		1		1	1			1			1															3		11	2
[illegible] to include effects of the X-ray and of radium.			10	8																																			10	8
[illegible] (traumatic)							1		25		1		1		1				3		30	2			2												14		52	8
[illegible]									10	9						1				3	9	7									2								26	16
[illegible] of the skull									3																								1						4	1
[illegible] of the spine									137	2	3				1				6	2	84	6	1		4						35	1	1						275	10
[illegible] fractures, except gunshot									46	1									8		45	2			2				1	1					1		30		135	5
[illegible] injuries		1					1																																12	1
[illegible], gunshot					17	6																																	17	6
[illegible] entered, punctured and stab							9																																9	
[illegible], lacerated							7		18	2	2				2				5	1	17	1					1										14		66	4
Total, all causes		1	10	8	17	6	18		268	14	6		2		6	1	1		22	8	185	18	1		8	1	1		1	1	2		1		41	2	62		652	58

ıol poiso
lexy, cer
ritis, acu
noma of
noma of
noma of
noma of
noma of
oro-spina
enital m
etes mell
rhoea an
ntery ba
ntery en
phalitis,
nelioma
helioma
ococcus i
ococcus i
enza. . .
ıritis, ch
risy (non
monia, b
ımonia, l
ımatic fe
ilis. . . .
erculosis,
erculosis,
ıoid feve
ular dise

Table III

[illegible] Deaths from Certain Causes at Age in [illegible] 1921

[illegible]

TABLE III.—*Conti*

m Certain Diseases b

		Under 1 Year		1		50 to 54		55 to 59		60 to 64		65 to 69		70 to 74		85 to 89	
	ns	Dis.	De.	Dis.	De.	Dis.	De.	Dis.	De.	Dis.	De.	Dis.	De.	Dis.	De.	Dis.	De.
Alcoh	..	....	....	....	....	6	....	5	**1**	1	....	....	....	....	....	....	....
Apopl	..	....	....	....	**2**	2	**6**	4	**1**	1	**2**	....	**3**	....	**3**	....	....
Bronc	..	5	....	7	....	1	....	1	....	....	....	....	....	....	....	....	....
Carci	..	....	....	....	....	1	....	....	....	3	....	....	....	....	....	....	....
Carci	..	....	....	....	....	....	....	....	....	....	**1**	1	....	....	....	....	....
Carci	..	....	....	....	....	....	....	....	....	....	....	....	**2**	....	....	....	....
Carci	..	....	....	....	....	2	**2**	....	....	1	....	1	....	....	**1**	....	....
Cebro	..	....	....	....	....	....	....	....	....	....	....	....	....	....	....	....	....
Diabe	..	....	....	....	....	1	....	....	....	....	**1**	....	....	....	....	....	....
Diarr	..	....	....	....	....	4	**1**	2	....	....	....	1	....	....	....	....	....
Gonoc	..	11	**20**	5	....	1	....	....	....	1	....	....	....	....	....	....	....
Influe	..	....	....	....	....	....	....	....	....	....	....	....	....	....	....	....	....
Nephr	..	1	....	....	....	4	....	3	....	3	....	....	....	2	....	....	....
Pleuri	..	....	....	....	....	1	**2**	5	....	....	**1**	....	....	....	**1**	....	....
Pneun	..	....	....	....	....	1	....	1	....	....	....	....	....	1	....	....	....
Pneun	**1**	9	**6**	3	**1**	1	....	1	....	....	**1**	1	**1**	....	....	....	**1**
Rheur	**1**	8	**4**	13	**4**	4	**2**	4	**1**	2	**2**	4	**2**	....	**1**	....	....
Syphil	..	....	....	....	....	....	....	....	....	....	....	....	....	....	....	....	....
Typho	..	....	....	....	....	2	....	1	....	....	....	1	....	....	....	....	....
Tuber	..	....	....	....	....	....	....	....	....	....	....	....	....	....	....	....	....
Tuber	**1**	....	**1**	1	....	....	....	....	....	....	....	....	....	....	....	....	....
Valvu	..	....	....	....	....	4	**2**	1	**1**	....	....	....	....	....	....	....	....
	..	....	....	....	....	2	**2**	4	**5**	6	**2**	1	**1**	....	....	....	....

[illegible]

[illegible]

[illegible]

TABLE III—*Co*

s from Certain Di

	Under 2 Years			60 to 64			65 to 69		70 to 74		75 to 79		80 to 84		85 to 89	
	De.	Dis.	De.	Dis.	Dis.	De.	Dis.	De.	Dis.	De.	Dis.	De.	Dis.	De.	Dis.	De.
l pois	....	....	....	7	....	1	....	....	....	....	....	....	....	....	....	....
xy, ce	....	....	1	8	6	5	8	3	3	2	....	....	....	....	....	1
itis, a	....	12	....	....	1	....	....	....	....	....	1	....	1	....	....	....
oma o	....	....	....	1	1	1	....	....	....	....	....	....	....	....	....	....
oma o	....	....	....	4	....	....	3	....	....	....	....	....	....	....	....	....
oma o	....	....	....	....	....	....	....	2	1	....	....	1	....	....	....	....
o-spin	....	....	....	1	....	....	....	1	....	....	....	....	....	....	....	....
es me	....	....	....	....	....	....	....	....	....	....	....	....	....	....	....	....
oea, e	....	....	....	1	....	2	2	....	....	1	1	....	1	....	....	....
occus	....	36	19	....	1	....	....	....	....	....	....	....	....	....	....	....
aza...	....	....	....	....	....	....	....	....	....	....	....	....	....	....	....	....
itis, cl	....	1	....	....	3	....	1	....	1	....	....	....	....	....	....	....
y....	....	....	....	3	5	5	3	....	....	1	....	....	....	....	....	....
ionia,	1	2	1	....	....	....	....	....	....	....	....	....	....	....	....	....
ionia,	8	26	25	2	....	2	....	1	....	4	1	....	....	....	....	....
natic f	2	14	9	3	4	4	1	3	2	1	....	3	....	1	....	....
is....	....	....	....	....	1	....	....	....	....	....	....	....	....	....	....	....
culosis	....	3	....	2	2	....	1	1	1	1	....	....	....	....	....	....
id fev	....	....	....	2	....	....	1	....	....	....	....	....	1	....	....	....
lar dis	....	....	....	....	....	....	....	....	....	....	....	1	....	....	....	....
	....	....	....	2	5	....	3	....	2	1	....	1	1	....	....	....

Table III—Continued

…s and Deaths from Certain Diseases by Age … Hospital …

Age

[illegible]

Disease	All Ages		Under 1 Month		1 Month		2 Months		Under 3 Months		3 Months	
	Dis.	De.	Dis.	De.	Dis.	De.	Dis.	De.	Dis.	De.	Dis.	D
Alcohol poisoning	25	2	....	....	....	....	....	....	....	....	....	..
Apoplexy, cerebral hemorrhage & old hemiplegia	26	30	....	....	....	....	....	....	....	....	....	..
Carcinoma of intestine	4	5	....	....	....	....	....	....	....	....	....	..
Carcinoma of mammary gland	1	....	....	....	....	....	....	....	....	....	....	..
Carcinoma of rectum	3	....	....	....	....	....	....	....	....	....	....	..
Carcinoma of stomach	10	1	....	....	....	....	....	....	....	....	....	..
Carcinoma of uterus	5	4	....	....	....	....	....	....	....	....	....	..
Cerebro-spinal fever	....	3	....	....	....	....	....	....	....	....	....	..
Diabetes mellitus	9	2	....	....	....	....	....	....	....	....	....	..
Diarrhoea and enteritis	58	12	....	1	....	....	....	....	....	1	1	..
Influenza	87	1	....	....	....	....	....	....	....	....	....	..
Nephritis, chronic interstitial	22	15	....	....	....	....	....	....	....	....	....	..
Pleurisy (non-tubercular)	49	3	....	....	....	....	....	....	....	....	1	..
Pneumonia, broncho	41	31	....	1	....	1	....	....	....	2	....	..
Pneumonia, lobar	124	36	....	1	....	....	....	....	....	1	....	..
Rheumatic fever, acute	41	....	....	....	....	....	....	....	....	....	....	..
Syphilis	53	2	....	1	....	....	....	....	....	1	....	..
Tuberculosis, pulmonary	63	16	....	....	....	....	....	....	....	....	....	..
Typhoid fever	14	5	....	....	....	....	....	....	....	....	....	..
Valvular disease, chronic cardiac	53	25	....	....	....	....	....	....	....	....	....	..

TABLE III—[illegible]

[illegible]scharg[illegible] [illegible]aths from Certain D[illegible] Age in Fordham Hospital, 192[illegible]

Disease	Total Dis.	Total De.
[illegible]	2[illegible]	9
[illegible]morrhage & old born plegia	36	20
[illegible]	9	6
[illegible]ary gland	1	
[illegible]	7	
[illegible]	10	1
[illegible]	6	4
[illegible]		8
[illegible]	9	9
[illegible] bronchitis	55	12
[illegible]	67	1
[illegible] chron intestinal	29	13
[illegible]	40	9
[illegible]	91	31
[illegible] lobar	124	36
[illegible]	43	
[illegible]	67	7
[illegible] pulmonary	84	15
[illegible]	11	8
[illegible] cardiac	63	38

	Bellevue.			Gouverneur.			Harlem.			Fordham.		
	Total.	Dis-charged.	Died.	Total.	Dis-charged.	Died.	Total.	Dis-charged.	Died.	Total.	Dis-charged.	Died
Operation for:												
Abortion	17	17	..	30	29	1	204	201	3	91	90	1
Abortion, threatened	..	..	..	..	..	..	1	1	..	..	..	..
Abscess, abdominal wall	17	14	3	2	2	..	7	6	1	1	..	1
Abscess, alveolar	22	22	..	1	1	..	..	..	..	2	2	..
Abscess, appendix	..	..	..	..	..	..	1	..	1	..	..	..
Abscess, back	9	8	1	1	1	..	..	..	..	1	1	..
Abscess, Bartholin's gland	24	24	..	1	1	..	3	3	..	..	..	..
Abscess, bone	3	3	..	..	..	..	1	..	1	..	..	..
Abscess, brain	9	..	9	..	..	..	1	..	1	1	1	..
Abscess, broad ligament	..	..	..	..	..	..	1	1	..	..	..	..
Abscess, chest wall	12	11	1	..	..	..	..	..	..	2	2	..
Abscess, epididymis	4	4	..	..	..	..	..	..	..	..	..	..
Abscess, extremities, lower	111	107	4	9	9	..	13	12	1	3	3	..
Abscess, extremities, upper	90	90	..	6	6	..	5	4	1	8	8	..
Abscess, eye	2	2	..	..	..	..	..	..	..	..	..	..
Abscess, eyelid	1	1	..	..	..	..	..	..	..	..	..	..
Abscess, face and head	27	26	1	3	3	..	3	3	..	4	4	..
Abscess, kidney	1	1	..	1	1	..	..	..	..	..	..	..
Abscess, labium	1	1	..	..	..	..	..	..	..	..	..	..
Abscess, liver	1	..	1	..	..	..	..	..	..	..	..	..
Abscess, lung	11	8	3	1	..	1	1	..	1	2	1	1
Abscess, lymph nodes	96	93	3	9	9	..	5	5	..	2	2	..
Abscess, mammary glands	39	38	1	2	2	..	16	16	..	1	1	..
Abscess, mammary gland, puerperium	7	7	..	..	..	..	..	..	..	..	..	..
Abscess, multiple	15	9	6	..	..	..	1	1	..	..	..	..
Abscess, nasal septum	6	6	..	..	..	..	..	..	..	..	..	..
Abscess, neck	29	28	1	..	..	..	..	..	..	1	1	..
Abscess, ovary	1	1	..	..	..	..	..	..	..	..	..	..
Abscess, pelvic	10	9	1	..	..	..	10	9	1	5	5	..
Abscess, perinaeum, male	2	2	..	2	2	..	..	..	..	..	..	..
Abscess, perinephritic	10	10	..	..	..	..	..	..	..	1	1	..
Abscess, peritonaeum	..	..	..	..	..	..	..	..	..	1	1	..
Abscess, pharynx	4	4	..	..	..	..	1	..	1	1	1	..

1921 *Operation Report, Bellevue and Allied Hospitals*—Continued.

	Bellevue.			Gouverneur.			Harlem.			Fordham.		
	Total.	Discharged.	Died.	Total.	Discharged.	Died.	Total.	Discharged.	Died.	Total.	Discharged.	Died.
Operation for:												
Abscess, prostate	7	6	1	..	..	..	..	..	..	2	2	..
Abscess about rectum	115	114	1	15	14	1	28	28	..	11	11	..
Abscess, salivary gland	11	10	1	2	2	..	..	..	..	..	..	..
Abscess, Scrotum	6	6	..	..	..	..	..	..	..	..	..	..
Abscess, subphrenic	2	1	1	..	..	..	..	..	..	1	1	..
Abscess, tendon sheath	8	8	..	..	..	..	..	..	..	..	..	..
Abscess, testicle	7	7	..	..	..	..	..	..	..	..	..	..
Abscess, tongue	1	1	..	..	..	..	..	..	..	..	..	..
Abscess, tonsillar	36	36	..	4	4	..	8	7	1	6	6	..
Abscess, tuberculous	5	5	..	..	..	..	..	..	..	..	..	..
Abscess, urethra	26	25	1	1	1	..	4	4	..	..	..	..
Abscess, vagina	1	1	..	..	..	..	..	..	..	3	3	..
Abscess, vulva	..	..	..	2	2	..	7	6	1	..	..	..
Adenoids	24	24	..	..	..	..	..	..	..	..	..	..
Adhesions about gall bladder	..	..	..	2	2	..	..	..	..	..	..	..
Adhesions, intestines	2	2	..	..	..	..	..	..	..	..	..	..
Adhesions, peritonaeum	20	20	..	1	1	..	3	3	..	2	2	..
Adhesions about stomach	2	2	..	1	1	..	2	2	..	..	..	..
Aerogenes capsulatus infection	3	..	3	..	..	..	..	..	..	..	..	..
Anaemia splenic	2	1	1	..	..	..	..	..	..	..	..	..
Aneurysm	2	2	..	..	..	..	..	..	..	..	..	..
Ankylosis	4	4	..	..	..	..	..	..	..	4	4	..
Appendicitis, acute	279	274	5	81	81	..	140	127	13	108	102	6
Appendicitis, acute, peritonitis, acute—General	34	15	19	6	4	2	..	..	..	3	1	2
Appendicitis, acute, peritonitis, acute—Local	11	10	1	..	..	..	..	..	..	..	..	..
Appendicitis, chronic	187	186	1	16	16	..	57	54	3	86	83	3
Appendectomy, prophylactic	128	125	3	..	..	..	46	42	4	..	..	..
Arthritis, acute	13	12	1	1	1	..	2	1	1	..	..	..
Arthritis, chronic	2	2	..	..	..	..	1	1	..	..	..	..
Atresia of cervix	..	..	..	..	..	..	..	..	..	1	1	..
Atrophy of optic nerve	1	1	..	..	..	..	..	..	..	..	..	..
Branchial cyst	2	2	..	..	..	..	..	..	..	..	..	..

	Bellevue.			Gouverneur.			Harlem.			Fordham.		
	Total.	Dis-charged.	Died.	Total.	Dis-charged.	Died.	Total.	Dis-charged.	Died.	Total.	Dis-charged.	Died.
Operation for:												
Bursitis, acute	7	7	..	..	..	..	..	..	..	1	1	..
Bursitis, chronic	7	6	1	..	..	..	..	..	..	1	1	..
Calculus in bladder	11	8	3	..	..	..	..	..	..	3	1	2
Calculus in ureter	9	9	..	2	2	..	1	1	..	..	..	..
Calculus in urethra	3	3	..	..	..	..	..	..	..	4	4	..
Carbuncle	77	70	7	..	..	..	9	8	1	7	7	..
Caruncle of urethra	..	..	..	..	..	..	..	..	..	3	3	..
Cataract	79	79	..	3	3	..	3	3	..	2	2	..
Cellulitis, abdominal wall	..	..	..	1	1	..	1	1	..	..	..	..
Cellulitis, extremities, lower	64	58	6	7	7	..	14	14	..	25	24	1
Cellulitis, extremities, upper	96	92	4	6	6	..	20	19	1	26	26	..
Cellulitis, face and head	17	14	3	..	..	..	3	2	1	3	2	1
Cellulitis, neck	14	13	1	3	2	1	4	3	1	3	3	..
Cellulitis, pelvic	2	2	..	4	4	..	..	..	..	5	4	1
Cellulitis, pelvic puerperium	1	1	..	..	..	..	..	..	..	..	..	..
Cellulitis, penis	1	..	1	..	..	..	..	..	..	..	..	..
Cellulitis, scrotum	1	1	..	..	..	..	..	..	..	..	..	..
Cellulitis, urethra	..	..	..	..	..	..	1	1	..	..	..	..
Chalazion	1	1	..	..	..	..	..	..	..	..	..	..
Chancroid of penis	4	4	..	..	..	..	..	..	..	..	..	..
Cholangitis, acute	..	..	..	..	..	..	1	1	..	..	..	..
Cholangitis, chronic	..	..	..	..	..	..	1	..	1	..	..	..
Cholecystitis, acute	25	15	10	8	6	2	7	6	1	2	2	..
Cholecystitis, chronic	39	34	5	2	2	..	11	9	2	9	9	..
Cholelithiasis	44	41	3	14	10	4	9	8	1	19	12	7
Cicatricial contraction	14	14	..	..	..	..	..	..	..	..	..	..
Cicatrix	2	2	..	..	..	..	..	..	..	..	..	..
Cirrhosis of liver	2	2	..	..	..	..	1	..	1	..	..	..
Congenital malformation, abdominal wall	1	..	1	..	..	..	..	..	..	..	..	..
Congenital malformation, anus	2	1	1	..	..	..	..	..	..	..	..	..
Congenital malformation, bladder	1	1	..	..	..	..	..	..	..	..	..	..
Congenital malformation, extremities	8	8	..	1	1	..	..	..	..	..	..	..
Congenital malformation, eye	..	..	..	1	1	..	..	..	..	..	..	..
Congenital malformation, eyelid	5	5	..	..	..	..	..	..	..	..	..	..

1921 *Operation Report, Bellevue and Allied Hospitals*—Continued.

	Bellevue.			Gouverneur.			Harlem.			Fordham.		
	Total.	Dis-charged.	Died.	Total.	Dis-charged.	Died.	Total.	Dis-charged.	Died.	Total.	Dis-charged.	Died.
Operation for:												
Congenital malformation, intestines	1	..	1	..	..	..	1	1	..	..	..	..
Congenital malformation, lip and palate	22	20	2	3	3	..	1	1	..	..	..	..
Congenital malformation, neck	1	1	..	..	..	..	..	..	..	..	..	..
Congenital malformation, penis	1	1	..	..	..	..	..	..	..	1	1	..
Congenital malformation, prostate	..	..	..	..	..	..	..	..	..	1	1	..
Congenital malformation, spine	4	1	3	..	..	..	..	..	..	..	..	..
Congenital malformation, teeth	1	1	..	..	..	..	..	..	..	..	..	..
Congenital malformation, testicle	14	14	..	3	3	..	..	..	..	2	2	..
Congenital malformation, thyroid	2	2	..	..	..	..	..	..	..	..	..	..
Congenital malformation, tongue	3	3	..	..	..	..	..	..	..	..	..	..
Congenital malformation, urethra	4	4	..	..	..	..	1	1	..	..	..	..
Congenital malformation, uterus	..	..	..	..	..	..	..	..	..	..	..	..
Congenital malformation, vagina	1	1	..	..	..	..	..	..	..	..	..	..
Contraction, Dupuytren's	4	4	..	..	..	..	..	..	..	..	..	..
Contracture of muscles	2	2	..	1	1	..	..	..	..	2	2	..
Contracture of tendons	7	6	1	..	..	..	..	..	..	..	..	..
Coxa Vara	..	..	..	..	..	..	..	..	..	1	1	..
Cystitis	2	2	..	..	..	..	..	..	..	2	2	..
Dacryocystitis	6	6	..	..	..	..	..	..	..	1	1	..
Deformity of bladder, acquired	2	2	..	..	..	..	..	..	..	..	..	..
Deformity of nose, acquired	3	3	..	1	1	..	..	..	..	..	..	..
Detachment of retina	3	3	..	..	..	..	..	..	..	..	..	..
Deviation, nasal septum	151	150	1	..	..	..	1	1	..	4	4	..
Dilatation, intestine	2	..	2	..	..	..	..	..	..	..	..	..
Dislocation, ankle	1	1	..	1	1	1	1	1	1	2	2	1
Dislocation, elbow	2	2	..	..	..	..	..	..	..	3	3	..
Dislocation, finger	1	1	..	..	..	..	..	..	..	2	2	..
Dislocation, hip	2	2	..	..	..	..	..	..	..	..	..	..
Dislocation, intra-articular cartilage	7	7	..	..	..	..	..	..	..	..	..	..
Dislocation, knee	2	2	..	..	..	..	..	..	..	1	1	..
Dislocation, shoulder	4	4	..	1	1	..	..	..	..	..	..	..
Dislocation, toes	3	3	..	..	..	..	..	..	..	..	..	..
Dislocation, vertebrae	1	..	1	..	..	..	..	..	..	..	..	..

	Bellevue.			Gouverneur.			Harlem.			Fordham.		
	Total.	Dis-charged.	Died.	Total.	Dis-charged.	Died.	Total.	Dis-charged.	Died.	Total.	Dis-charged.	Died.
Operation for:												
Displacement of ovary	2	2	..	..	..	..	..	..	..	..	..	..
Displacement of uterus	134	133	1	10	10	..	7	7	..	9	9	..
Dysmenorrhea	..	..	..	..	..	..	..	..	..	4	4	..
Ectropion	5	5	..	..	..	..	..	..	..	..	..	..
Echinococcus of liver	3	3	..	..	..	..	..	..	..	..	..	..
Endometritis	2	2	..	..	..	..	..	..	..	5	5	..
Endotrachelitis	88	86	2	..	..	..	6	6	..	..	..	..
Enlargement of prostate	3	3	..	..	..	..	10	9	1	4	3	1
Epididymitis	12	12	..	..	..	..	..	..	..	..	..	..
Epilepsy, Jacksonian	3	2	1	..	..	..	..	..	..	..	..	..
Extravasation of urine	5	2	3	..	..	..	1	1	..	..	..	..
Faecal fistula	9	6	3	..	..	..	..	..	..	1	1	..
Fissure in anus	11	11	..	..	..	..	..	..	..	1	1	..
Fistula in ano	79	78	1	4	4	..	9	9	..	13	13	..
Fistula, biliary	1	..	1	..	..	..	..	..	..	..	..	..
Fistula, bladder	..	..	..	..	..	..	..	..	..	1	1	..
Fistula, rectourethral	1	1	..	..	..	..	..	..	..	..	..	..
Fistula, rectovaginal	..	..	..	..	..	..	..	..	..	4	4	..
Fistula, urethra	7	7	..	..	..	..	..	..	..	..	..	..
Foreign body in abdominal wall	1	1	..	..	..	..	..	..	..	..	..	..
Foreign body in arm	3	3	..	..	..	..	..	..	..	1	1	..
Foreign body in bladder	..	..	..	1	1	..	..	..	..	..	..	..
Foreign body in chest wall	..	..	..	..	..	..	1	1	..	..	..	..
Foreign body in foot	5	5	..	..	..	..	2	2	..	1	1	..
Foreign body in hand	16	16	..	3	3	..	7	7	..	6	6	..
Foreign body in intestine	1	..	1	..	..	..	..	..	..	..	..	..
Foreign body in knee	..	..	..	..	..	..	3	3	..	1	1	..
Foreign body in leg	7	7	..	..	..	..	..	..	..	..	..	..
Foreign body in nose	1	1	..	..	..	..	..	..	..	..	..	..
Foreign body in oesophagus	10	9	1	..	..	..	1	1	..	..	..	..
Foreign body in orbit	1	1	..	..	..	..	..	..	..	..	..	..
Foreign body in scrotum	1	1	..	..	..	..	..	..	..	..	..	..
Foreign body in spinal cord	2	2	..	..	..	..	..	..	..	..	..	..
Foreign body in trachea	1	1	..	..	..	..	..	..	..	..	..	..

1921 *Operation Report, Bellevue and Allied Hospitals*—Continued.

	Bellevue.			Gouverneur.			Harlem.			Fordham.		
	Total.	Dis-charged.	Died.	Total.	Dis-charged.	Died.	Total.	Dis-charged.	Died.	Total.	Dis-charged.	Died.
Operation for:												
Fracture about ankle	2	2	..	1	1	..	2	2	..	..	..	..
Fracture about ankle, compound	4	3	1	..	..	..	..	..	..	..	..	..
Fracture, clavicle	1	1	..	..	..	..	1	1	..	..	..	..
Fracture, coccyx	3	3	..	..	..	..	..	..	..	..	..	..
Fracture, bones of face	8	8	..	4	4	..	1	1	..	1	1	..
Fracture, bones of face, compound	2	2	..	..	..	..	..	..	..	1	1	..
Fracture, femur	14	14	..	4	3	1	7	7	..	1	1	..
Fracture, femur, compound	5	2	3	..	..	..	2	1	1	1	1	..
Fracture, foot	1	1	..	..	..	..	1	1	..	1	1	..
Fracture, foot, compound	2	2	..	1	1	..	..	..	..	2	2	..
Fracture, forearm	15	15	..	..	..	..	6	6	..	3	3	..
Fracture, forearm, compound	3	3	..	..	..	..	2	2	..	1	1	..
Fracture, hand	3	3	..	1	1	..	..	..	..	2	2	..
Fracture, humerus	6	6	..	3	3	..	6	6	..	10	9	1
Fracture, humerus, compound	4	4	..	2	2	..	..	..	..	1	1	..
Fracture, leg	8	8	..	1	1	..	8	8	..	4	3	1
Fracture, leg, compound	17	16	1	2	..	2	1	1	..	4	4	..
Fracture, patella	11	11	..	1	1	..	1	1	..	3	3	..
Fracture, pelvis	..	..	..	2	1	1	1	..	1	2	2	..
Fracture, scapula	1	1	..	..	..	..	1	1	..	..	..	..
Fracture, skull	12	7	5	1	..	1	8	4	4	5	2	3
Fracture, skull, compound	6	6	..	..	..	..	..	..	..	1	1	..
Fracture, vertebrae	4	1	3	..	..	..	1	1	..	1	..	1
Fracture, wrist	4	4	..	2	2	..	1	1	..	..	..	..
Fracture, wrist, compound	1	1	..	..	..	..	..	..	..	..	..	..
Furunculosis	16	16	..	1	1	..	..	..	..	1	..	1
Ganglion	10	10	..	..	..	..	..	..	..	..	..	..
Gangrene	8	7	1	3	2	1	..	..	..	7	6	1
Gastroptosis	..	..	..	1	1	..	..	..	..	..	..	..
Genu valgum	2	2	..	..	..	..	..	..	..	..	..	..
Genu varum	2	2	..	..	..	..	..	..	..	..	..	..
Gestation, extrauterine	32	32	..	7	6	1	3	2	1	13	12	1
Glaucoma, acute	5	5	..	..	..	..	..	..	..	..	..	..

	Bellevue.			Gouverneur.			Harlem.			Fordham.		
	Total.	Dis-charged.	Died.	Total.	Dis-charged.	Died.	Total.	Dis-charged.	Died.	Total.	Dis-charged.	Died.
Operation for:												
Glaucoma, chronic	12	12	..	..	..	..	..	..	..	..	..	..
Goitre	4	4	..	..	..	..	..	..	..	..	..	..
Goitre, exophthalmic	13	11	2	..	..	..	..	..	..	2	2	..
Gonecystitis	1	1	..	..	..	..	..	..	..	..	..	..
Gonococcus infection, Bartholin's glands	1	1	..	..	..	..	..	..	..	..	..	..
Gonococcus infection, Cowper's glands	1	1	..	..	..	..	..	..	..	..	..	..
Gonococcus infection, epididymis	27	27	..	..	..	..	..	..	..	..	..	..
Gonococcus infection, Fallopian tube	..	..	..	1	1	..	..	..	..	..	..	..
Gonococcus infection, joints	2	2	..	..	..	..	..	..	..	..	..	..
Gonococcus infection, prostate	2	2	..	..	..	..	..	..	..	..	..	..
Gonococcus infection, urethra	7	7	..	..	..	..	..	..	..	..	..	..
Haematocele, spermatic cord	..	..	..	..	..	..	1	1	..	..	..	..
Haematocele, tunica vaginalis	4	4	..	..	..	..	..	..	..	..	..	..
Haematoma	5	5	..	..	..	..	1	1	..	..	..	..
Haematosalpinx	1	1	..	..	..	..	..	..	..	..	..	..
Haemorrhage into cerebrum	..	..	..	1	..	1	..	..	..	..	..	..
Haemorrhoids	287	287	..	42	42	..	30	30	..	47	47	..
Hallux valgus	9	9	..	..	..	..	..	..	..	1	1	..
Hammer toe	6	6	..	..	..	..	..	..	..	3	3	..
Hernia, epigastric	3	3	..	1	1	..	..	..	..	..	..	..
Hernia, femoral	28	26	2	2	2	..	7	6	1	2	2	..
Hernia, femoral, strangulated	8	7	1	..	..	..	2	2	..	..	..	..
Hernia, inguinal	936	929	7	72	71	1	81	80	1	154	153	1
Hernia, inguinal, with congenital malformation, testicle	17	17	..	..	..	..	..	..	..	..	..	..
Hernia, inguinal, strangulated	14	9	5	6	5	1	13	12	1	9	9	..
Hernia, umbilical	16	16	..	1	1	..	2	2	..	2	2	..
Hernia, umbilical, strangulated	3	1	2	..	..	..	..	..	..	..	..	..
Hernia, ventral	52	50	2	6	6	..	2	2	..	7	6	1
Hernia, ventral, strangulated	5	1	4	..	..	..	2	2	..	..	..	..
Hodgkin's disease	..	..	..	1	..	1	..	..	..	..	..	..
Hydrocele, broad ligament	..	..	..	..	..	..	..	..	..	1	1	..
Hydrocele, round ligament	..	..	..	1	1	..	..	..	..	..	..	..
Hydrocele, spermatic cord	5	4	1	..	..	..	7	7	..	3	3	..

1921 *Operation Report, Bellevue and Allied Hospitals*—Continued.

	Bellevue.			Gouverneur.			Harlem.			Fordham.		
	Total.	Dis-charged.	Died.	Total.	Dis-charged.	Died.	Total.	Dis-charged.	Died.	Total.	Dis-charged.	Died.
Operation for:												
Hydrocele, tunica vaginalis	99	99	..	9	9	..	3	3	..	6	6	..
Hydronephrosis	1	1	..	..	..	..	..	..	..	..	..	..
Hypertrophy of cervix	1	1	..	..	..	..	6	5	1	1	1	..
Hypertrophy, tonsils and adenoids	1,551	1,546	5	887	886	1	927	927	..	858	857	1
Infarct of kidney	..	..	..	..	..	..	..	..	..	2	..	2
Inflammation, Parotid gland	1	1	..	..	..	..	..	..	..	..	..	..
Ingrowing toenail	7	7	..	..	..	..	..	..	..	1	1	..
Insufficiency, ocular muscle	39	39	..	..	..	..	..	..	..	..	..	..
Iridocyclitis	6	6	..	..	..	..	..	..	..	..	..	..
Laceration, cervix, old	..	..	..	2	2	..	3	3	..	7	7	..
Laceration, pelvic floor, old	57	57	..	2	2	..	..	..	..	2	2	..
Laceration, pelvic floor, recent	219	219	..	..	..	..	194	188	6	..	..	..
Leucoma	4	4	..	..	..	..	..	..	..	..	..	..
Loose body in joint	3	3	..	..	..	..	..	..	..	..	..	..
Lymphadenitis, acute	55	55	..	4	4	..	16	16	..	9	8	1
Lymphadenitis, chronic	7	7	..	..	..	..	8	8	..	5	5	..
Lymphangitis	..	..	..	..	..	..	2	2	..	..	..	..
Mastitis, acute	14	14	..	..	..	..	2	2	..	9	9	..
Mastitis, chronic	5	5	..	..	..	..	..	..	..	..	..	..
Mastoiditis, acute	106	94	12	10	8	2	18	14	4	23	22	1
Mastoiditis, chronic	37	34	3	..	..	..	6	6	..	7	7	..
Menopause	1	1	..	..	..	..	..	..	..	..	..	..
Menorrhagia	..	..	..	..	..	..	1	1	..	..	..	..
Metritis, acute	..	..	..	..	..	..	1	1	..	..	..	..
Metrorrhagia	..	..	..	..	..	..	..	..	..	1	1	..
Miscarriage	..	..	..	..	..	..	..	..	..	3	3	..
Myelitis, transverse	3	1	2	..	..	..	..	..	..	..	..	..
Necrosis	1	1	..	..	..	..	..	..	..	..	..	..
Nephritis, disseminated, suppurative	1	1	..	..	..	..	..	..	..	..	..	..
Nephrolithiasis	16	13	3	1	1	..	..	..	..	6	6	..
Nephroptosis	1	1	..	..	..	..	1	1	..	..	..	..
Neurasthenia, sexual	3	3	..	..	..	..	..	..	..	..	..	..
Obstruction, acute—Intestinal	22	10	12	5	2	3	14	11	3	4	2	2

	Bellevue.			Gouverneur.			Harlem.			Fordham.		
	Total.	Dis-charged.	Died.	Total.	Dis-charged.	Died.	Total.	Dis-charged.	Died.	Total.	Dis-charged.	Died.
Operation for:												
Obstruction, chronic—Intestinal	2	1	1	..	..	..	1	1	..	..	..	..
Oophoritis, acute	..	..	..	..	..	..	2	2	..	2	1	1
Oophoritis, chronic	5	5	..	..	..	..	..	..	..	..	..	..
Orchitis, acute	1	1	..	..	..	..	..	..	..	..	..	..
Osteitis deformans	1	1	..	..	..	..	..	..	..	..	..	..
Osteomyelitis, acute	54	49	5	8	8	..	9	9	..	5	4	1
Osteomyelitis, chronic	77	75	2	5	5	..	10	10	..	11	11	..
Otitis media, acute	19	19	..	..	..	..	4	4	..	2	2	..
Pancreatitis	2	2	..	..	..	..	1	1	..	..	..	..
Panophthalmitis	..	..	..	..	..	..	1	1	..	..	..	..
Paralysis, arm	2	1	1	..	..	..	..	..	..	..	..	..
Paralysis, eyelid	4	4	..	..	..	..	..	..	..	..	..	..
Paralysis, foot	1	1	..	..	..	..	..	..	..	..	..	..
Paralysis, hand	..	..	..	..	..	..	..	..	..	1	1	..
Paralysis, vocal cord	1	1	..	..	..	..	..	..	..	..	..	..
Paraphimosis	4	4	..	..	..	..	1	1	..	..	..	..
Paronychia	8	8	..	..	..	..	..	..	..	..	..	..
Perichondritis	1	1	..	..	..	..	..	..	..	..	..	..
Periostitis	3	2	1	1	1	..	..	..	..	1	1	..
Peritonitis, acute—General	12	5	7	1	..	1	3	..	3	2	1	1
Peritonitis, acute—Local	1	1	..	..	..	..	3	3	..	..	..	..
Pes Planus	1	1	..	..	..	..	..	..	..	3	3	..
Phimosis	2	2	..	8	8	..	74	74	..	27	27	..
Phlebitis	3	2	1	2	2	..	2	1	1	..	..	..
Pleurisy, suppurative	131	110	21	12	9	3	8	7	1	14	13	1
Poliomyelitis, chronic anterior	..	..	..	..	..	..	..	..	..	8	8	..
Polypus, nasal	29	29	..	..	..	..	..	..	..	..	..	..
Prolapse, rectum	7	7	..	..	..	..	..	..	..	..	..	..
Prolapse, vaginal wall	31	31	..	..	..	..	4	4	..	6	6	..
Prolapse, uterus	..	..	..	..	..	..	..	..	..	5	5	..
Prostatitis	1	1	..	..	..	..	..	..	..	1	1	..
Pterygium	1	1	..	..	..	..	..	..	..	..	..	..
Pyelitis	..	..	..	..	..	..	..	..	..	1	1	..
Pyelonephritis	3	3	..	1	1	..	..	..	..	..	..	..

1921 *Operation Report, Bellevue and Allied Hospitals*—Continued.

	Bellevue.			Gouverneur.			Harlem.			Fordham.		
	Total.	Dis-charged.	Died.	Total.	Dis-charged.	Died.	Total.	Dis-charged.	Died.	Total.	Dis-charged.	Died.
Operation for:												
Pyonephrosis	9	7	2	..	..	..	2	1	1	..	..	..
Pyopneumothorax	1	..	1	..	..	..	..	..	..	..	..	..
Redundant prepuce	147	147	..	21	21	..	..	..	..	..	..	..
Relaxation, pelvic floor	63	61	2	..	..	..	..	..	..	2	2	..
Retained secundines puerperium	2	2	..	..	..	..	1	1	..	5	5	..
Retention of urine	..	..	..	1	..	1	..	..	..	..	..	..
Rhinitis, hypertrophic	10	10	..	..	..	..	..	..	..	..	..	..
Rickets	..	..	..	..	..	..	..	..	..	1	1	..
Ruptured uterus, parturition	..	..	..	..	..	..	..	..	..	1	..	1
Salpingitis, acute	5	4	1	10	9	1	10	10	..	7	6	1
Salpingitis and oophoritis, acute	..	..	..	..	..	..	20	19	1	..	..	..
Salpingitis, chronic	104	102	2	2	2	..	19	19	..	10	9	1
Salpingitis and oophoritis, chronic	..	..	..	..	..	..	41	39	2	6	6	..
Septichaemia	2	2	..	..	..	..	1	..	1	1	1	..
Sinus of abdominal wall	1	1	..	..	..	..	2	2	..	..	..	..
Sinus of chest wall	1	1	..	..	..	..	..	..	..	..	..	..
Sinus of ear	1	1	..	..	..	..	..	..	..	..	..	..
Sinus of penis	1	1	..	..	..	..	..	..	..	..	..	..
Sinus of rectal fossa	2	2	..	..	..	..	..	..	..	..	..	..
Sinus of thyroglossal duct	1	1	..	..	..	..	..	..	..	..	..	..
Sinusitis, ethmoidal	4	4	..	..	..	..	1	1	..	1	1	..
Sinusitis, frontal	15	10	5	..	..	..	2	2	..	..	..	..
Sinusitis, maxillary	10	10	..	..	..	..	2	2	..	..	..	..
Spermatocele	2	2	..	..	..	..	..	..	..	..	..	..
Spur of nasal septum	2	2	..	..	..	..	..	..	..	..	..	..
Staphyloma	1	1	..	..	..	..	..	..	..	..	..	..
Stenosis of larynx	2	1	1	..	..	..	..	..	..	..	..	..
Stenosis of pylorus	6	5	1	..	..	..	1	..	1	..	..	..
Stricture of intestine	1	1	..	..	..	..	..	..	..	..	..	..
Stricture of rectum	8	7	1	..	..	..	1	1	..	..	..	..
Stricture of urethra	75	70	5	3	2	1	8	8	..	7	7	..
Symblepharon	3	3	..	..	..	..	..	..	..	..	..	..
Synovitis, traumatic	4	4	..	..	..	..	..	..	..	1	1	..

	Bellevue.			Gouverneur.			Harlem.			Fordham.		
	Total.	Dis-charged.	Died.	Total.	Dis-charged.	Died.	Total.	Dis-charged.	Died.	Total.	Dis-charged.	Died.
Operation for:												
Syphilis, anus	5	5	..	..	..	..	..	..	..	..	..	..
Syphilis, bone	1	1	..	..	..	..	..	..	..	..	..	..
Syphilis, breast	..	..	..	..	..	..	..	..	..	1	1	..
Syphilis, joint	1	1	..	..	..	..	..	..	..	..	..	..
Syphilis, liver	..	..	..	1	..	1	..	..	..	..	..	..
Syphilis, testicle	2	2	..	..	..	..	..	..	..	..	..	..
Talipes	3	3	..	..	..	..	..	..	..	1	1	..
Tenontosynovitis	14	13	1	..	..	..	..	..	..	..	..	..
Thrombosis, lateral sinus	6	5	1	..	..	..	..	..	..	..	..	..
Thrombosis, mesenteric	1	..	1	..	..	..	..	..	..	..	..	..
Thrombosis, saphenous vein	1	1	..	1	1	..	..	..	..	..	..	..
Torsion, spermatic cord	2	2	..	..	..	..	..	..	..	..	..	..
Toxaemia of pregnancy	..	..	..	..	..	..	..	..	..	2	2	..
Trachoma	4	4	..	..	..	..	..	..	..	..	..	..
Trichiasis	2	2	..	..	..	..	..	..	..	..	..	..
Tuberculosis, bladder	2	2	..	..	..	..	..	..	..	..	..	..
Tuberculosis of bone	9	9	..	3	1	2	..	..	..	..	..	..
Tuberculosis, epididymis	24	24	..	..	..	..	1	1	..	1	1	..
Tuberculosis, intestine	5	5	..	..	..	..	..	..	..	..	..	..
Tuberculosis, joint	14	12	2	1	1	..	..	..	..	3	3	..
Tuberculosis, kidney	11	9	2	..	..	..	2	1	1	1	1	..
Tuberculosis, lymph nodes	57	57	..	3	3	..	1	1	..	2	2	..
Tuberculosis, peritonaeum	5	5	..	..	..	..	1	1	..	..	..	..
Tuberculosis, skin	1	1	..	..	..	..	..	..	..	..	..	..
Tuberculosis, spinal cord	..	..	..	..	..	..	..	..	..	1	1	..
Tuberculosis, tendon sheath	2	2	..	..	..	..	..	..	..	..	..	..
Tuberculosis, testicle	2	2	..	..	..	..	1	1	..	..	..	..
Tuberculosis, chronic pulmonary	1	1	..	..	..	..	..	..	..	..	..	..
Typhoid fever, ulcer perforating	2	1	1	..	..	..	..	..	..	..	..	..
Tumors:												
Adenoma of breast	2	2	..	..	..	..	..	..	..	1	1	..
Adenoma of cervix	15	15	..	..	..	..	..	..	..	..	..	..
Adenoma, prostate	40	24	16	1	1	..	..	..	..	..	..	..
Adenoma, thyroid gland	11	11	..	..	..	..	..	..	..	..	..	..

1921 *Operation Report, Bellevue and Allied Hospitals*—Continued.

	Bellevue.			Gouverneur.			Harlem.			Fordham.		
	Total.	Dis-charged.	Died.	Total.	Dis-charged.	Died.	Total.	Dis-charged.	Died.	Total.	Dis-charged.	Died.
Operation for:												
Tumors:												
Adeno carcinoma, spinal cord	1	1	..	..	..	..	..	..	..	..	..	..
Adeno fibroma, breast	7	7	..	..	..	..	..	..	..	..	..	..
Angioma, back	2	2	..	..	..	..	..	..	..	..	..	..
Angioma, scalp	1	1	..	..	..	..	..	..	..	..	..	..
Carcinoma, bladder	3	2	1	..	..	..	..	..	..	4	4	..
Carcinoma, bone	1	1	..	..	..	..	..	..	..	1	1	..
Carcinoma, branchial cyst	1	..	1	..	..	..	..	..	..	..	..	..
Carcinoma, cervix	2	2	..	..	..	..	..	..	..	3	3	..
Carcinoma, intestine	10	8	2	1	1	..	2	1	1	5	3	2
Carcinoma, larynx	4	2	2	..	..	..	..	..	..	..	..	..
Carcinoma, lip	2	2	..	..	..	..	..	..	..	..	..	..
Carcinoma, liver	..	..	..	1	..	1	..	..	..	..	..	..
Carcinoma, lymph nodes	3	2	1	..	..	..	1	1	..	..	..	..
Carcinoma, mammary glands	28	23	5	2	1	1	1	..	1	2	2	..
Carcinoma, oesophagus	22	9	13	..	..	..	..	..	..	..	..	..
Carcinoma, orbit	1	1	..	..	..	..	..	..	..	..	..	..
Carcinoma, ovary	1	1	..	..	..	..	..	..	..	1	1	..
Carcinoma, pancreas	1	1	..	..	..	..	..	..	..	..	..	..
Carcinoma, penis	2	2	..	..	..	..	..	..	..	..	..	..
Carcinoma, peritonaeum	1	1	..	..	..	..	..	..	..	..	..	..
Carcinoma, prostate	..	..	..	..	..	..	..	..	..	1	..	1
Carcinoma, rectum	14	10	4	5	3	2	..	..	..	1	1	..
Carcinoma, salivary gland	1	1	..	..	..	..	..	..	..	..	..	..
Carcinoma, skin	4	3	1	..	..	..	..	..	..	..	..	..
Carcinoma, stomach	36	22	14	5	3	2	2	..	2	1	..	1
Carcinoma, testicle	1	1	..	..	..	..	..	..	..	..	..	..
Carcinoma, tongue	2	..	2	..	..	..	2	..	2	..	..	..
Carcinoma, uterus	1	1	..	1	1	..	..	..	..	..	..	..
Chondroma, rectum	1	1	..	..	..	..	..	..	..	..	..	..
Chondroma, toe	1	1	..	..	..	..	..	..	..	..	..	..
Chorioepithelioma, uterus	4	4	..	1	..	1	1	..	1	..	..	..
Cystoma, face	1	1	..	..	..	..	..	..	..	..	..	..

	Bellevue.			Gouverneur.			Harlem.			Fordham.		
	Total.	Dis-charged.	Died.	Total.	Dis-charged.	Died.	Total.	Dis-charged.	Died.	Total.	Dis-charged.	Died.
Operation for:												
Tumors:												
Cystoma, liver	1	..	1	..	..	..	..	..	..	..	..	..
Cystoma, neck	..	..	..	..	..	..	1	1	..	..	..	..
Cystoma, ovary	35	32	3	10	10	..	2	2	..	17	16	1
Cystoma, pancreas	1	1	..	..	..	..	..	..	..	..	..	..
Cystadenoma, ovary	1	1	..	..	..	..	..	..	..	..	..	..
Cystadenoma, thyroid gland	2	1	1	..	..	..	..	..	..	..	..	..
Endothelioma of lip	2	2	..	..	..	..	..	..	..	..	..	..
Endothelioma, peritonaeum	..	..	..	..	..	..	1	..	1	..	..	..
Epithelioma of bladder	..	..	..	..	..	..	1	1	..	..	..	..
Epithelioma, face	2	2	..	..	..	..	..	..	..	..	..	..
Epithelioma, heel	3	3	..	..	..	..	..	..	..	..	..	..
Epithelioma, larynx	1	1	..	..	..	..	..	..	..	..	..	..
Epithelioma, lip	4	4	..	..	..	..	..	..	..	..	..	..
Epithelioma, nose	1	1	..	..	..	..	..	..	..	..	..	..
Epithelioma, oesophagus	1	1	..	..	..	..	..	..	..	..	..	..
Fibroma, arm	1	1	..	..	..	..	..	..	..	..	..	..
Fibroma, back	1	1	..	..	..	..	..	..	..	..	..	..
Fibroma, breast	2	2	..	..	..	..	..	2	2	..	..	..
Fibroma, cheek	3	3	..	..	..	..	..	..	..	..	..	..
Fibroma, ear	1	1	..	..	..	..	..	..	..	..	..	..
Fibroma, finger	1	1	..	..	..	..	..	..	..	..	..	..
Fibroma, groin	1	1	..	..	..	..	..	..	..	..	..	..
Fibroma, leg	2	2	..	3	3	..	..	..	..	..	..	..
Fibroma, neck	1	1	..	..	..	..	..	..	..	..	..	..
Fibroma, nose	1	1	..	..	..	..	..	..	..	..	..	..
Fibroma, stump	1	1	..	..	..	..	..	..	..	..	..	..
Fibroma, uterus	22	21	1	7	7	..	17	13	4	15	13	2
Firoma, vocal cord	2	2	..	..	..	..	..	..	..	..	..	..
Fibroma, vulva	..	..	..	..	..	..	1	1	..	..	..	..
Fibrolipoma, groin	1	1	..	..	..	..	..	..	..	..	..	..
Fibromyoma, uterus	45	42	3	1	1	..	3	3	..	..	..	..
Glioma, brain	3	1	2	..	..	..	..	..	..	..	..	..
Hypernephroma, kidney	1	..	1	..	..	..	..	..	..	..	..	..

1921 *Operation Report, Bellevue and Allied Hospitals*—Continued.

	Bellevue.			Gouverneur.			Harlem.			Fordham.		
	Total.	Dis-charged.	Died.	Total.	Dis-charged.	Died.	Total.	Dis-charged.	Died.	Total.	Dis-charged.	Died.
Operation for:												
Tumors:												
Lipoma, abdominal wall	..	..	..	..	..	..	..	..	..	3	3	..
Lipoma, anus	1	1	..	..	..	..	..	..	..	..	..	..
Lipoma, axilla	2	2	..	1	1	..	..	..	..	..	..	..
Lipoma, back	3	3	..	1	1	..	2	2	..	..	..	..
Lipoma, cheek	1	1	..	..	..	..	..	..	..	..	..	..
Lipoma, chestwall	1	1	..	..	..	..	..	..	..	..	..	..
Lipoma, forehead	1	1	..	..	..	..	..	..	..	..	..	..
Lipoma, groin	2	2	..	..	..	..	..	..	..	..	..	..
Lipoma, multiple	1	1	..	..	..	..	..	..	..	..	..	..
Lipoma, neck	..	..	..	1	1	..	..	..	..	1	1	..
Lipoma, penis	1	1	..	..	..	..	..	..	..	..	..	..
Lipoma, perinaeum	1	1	..	..	..	..	..	..	..	..	..	..
Lipoma, scalp	1	1	..	..	..	..	..	..	..	..	..	..
Lipoma, shoulder	7	7	..	1	1	..	..	..	..	..	..	..
Lipoma, thigh	1	1	..	..	..	..	3	3	..	..	..	..
Lymphangioma, abdominal wall	1	1	..	..	..	..	..	..	..	..	..	..
Lympho sarcoma, shoulder	1	1	..	..	..	..	..	..	..	..	..	..
Melanoma, neck	1	1	..	..	..	..	..	..	..	..	..	..
Melano-carcinoma, liver	1	..	1	..	..	..	..	..	..	..	..	..
Myxoma of antrum	1	1	..	..	..	..	..	..	..	..	..	..
Myxoma of foot	1	1	..	..	..	..	..	..	..	..	..	..
Myxoma of hand	1	1	..	..	..	..	..	..	..	..	..	..
Myxoma parotid gland	1	1	..	..	..	..	..	..	..	..	..	..
Myxoma testicle	1	1	..	..	..	..	..	..	..	..	..	..
Myxochondroma, parotid gland	1	1	..	..	..	..	..	..	..	..	..	..
Neuroma, finger	1	1	..	..	..	..	..	..	..	..	..	..
Osteoma, femur	2	2	..	..	..	..	..	..	..	..	..	..
Osteoma, foot	7	7	..	..	..	..	..	..	..	..	..	..
Osteoma, ilium	1	1	..	..	..	..	..	..	..	..	..	..
Osteoma, mandible	1	1	..	..	..	..	..	..	..	..	..	..
Osteoma, skull	1	1	..	..	..	..	..	..	..	..	..	..

	Bellevue.			Gouverneur.			Harlem.			Fordham.		
	Total.	Dis-charged.	Died.	Total.	Dis-charged.	Died.	Total.	Dis-charged.	Died.	Total.	Dis-charged.	Died.
Operation for:												
Tumors:												
Osteochondroma, femur	..	..	..	..	..	..	1	1	..	..	..	..
Osteochondroma, vertebrae	1	1	..	..	..	..	..	..	..	..	..	..
Osteo-sarcoma, skull	1	1	..	..	..	..	..	..	..	..	..	..
Papilloma, anus	10	10	..	..	..	..	..	..	..	..	..	..
Papilloma, back	1	1	..	..	..	..	..	..	..	..	..	..
Papilloma, bladder	..	..	..	..	..	..	..	..	..	1	1	..
Papilloma, ear	1	1	..	..	..	..	..	..	..	..	..	..
Papilloma, eye	1	1	..	..	..	..	..	..	..	..	..	..
Papilloma, labium	1	1	..	..	..	..	..	..	..	..	..	..
Papilloma, larynx	7	7	..	..	..	..	..	..	..	..	..	..
Papilloma, lip	3	3	..	..	..	..	..	..	..	..	..	..
Papilloma, nares	2	2	..	..	..	..	..	..	..	..	..	..
Papilloma, penis	2	2	..	..	..	..	..	..	..	..	..	..
Papilloma, urethra	2	2	..	1	1	..	..	..	..	..	..	..
Papilloma, vulva	2	2	..	..	..	..	..	..	..	..	..	..
Retention cyst, back	3	3	..	..	..	..	..	..	..	..	..	..
Retention cyst, buttock	1	1	..	..	..	..	..	..	..	..	..	..
Retention cyst, ear	1	1	..	..	..	..	..	..	..	..	..	..
Retention cyst, eyelid	2	2	..	..	..	..	..	..	..	..	..	..
Retention cyst, face	3	3	..	..	..	..	..	..	..	..	..	..
Retention cyst, fallopian tube	1	1	..	..	..	..	..	..	..	..	..	..
Retention cyst, finger	2	2	..	..	..	..	..	..	..	..	..	..
Retention cyst, forehead	1	1	..	..	..	..	..	..	..	..	..	..
Retention cyst, mesentery	..	..	..	..	..	..	1	1	..	..	..	..
Retention cyst, neck	3	3	..	..	..	..	1	1	..	3	3	..
Retention cyst, palate	1	1	..	..	..	..	..	..	..	..	..	..
Retention cyst, parotid gland	1	1	..	..	..	..	..	..	..	..	..	..
Retention cyst, prepuce	1	1	..	..	..	..	..	..	..	..	..	..
Retention cyst, scalp	7	7	..	..	..	..	1	1	..	..	..	.
Retention cyst, shoulder	2	2	..	..	..	..	..	..	..	..	..	..
Retention cyst, sublingual duct	1	1	..	..	..	..	..	..	..	..	..	..
Retention cyst, thyroglossal duct	5	5	..	..	..	..	..	..	..	..	..	..
Retention cyst, vulva	1	1	..	..	..	..	1	1	..	..	..	..

1921 *Operation Report, Bellevue and Allied Hospitals*—Continued.

	Bellevue.			Gouverneur.			Harlem.			Fordham.		
	Total.	Dis-charged.	Died.	Total.	Dis-charged.	Died.	Total.	Dis-charged.	Died.	Total.	Dis-charged.	Died.
Operation for:												
Tumors:												
Sarcoma, ankle	1	1	..	..	..	..	..	..	..	..	..	..
Sarcoma, brain	1	..	1	..	..	..	1	..	1	..	..	..
Sarcoma, eye	2	2	..	..	..	..	..	..	..	..	..	..
Sarcoma, femur	2	2	..	..	..	..	..	..	..	1	1	..
Sarcoma, foot	..	..	..	..	..	..	..	..	..	1	1	..
Sarcoma, hand	1	1	..	..	..	..	..	..	..	..	..	..
Sarcoma, kidney	1	..	1	..	..	..	..	..	..	..	..	..
Sarcoma, leg	1	..	1	..	..	..	..	..	..	..	..	..
Sarcoma, maxilla	1	1	..	..	..	..	..	..	..	..	..	..
Sarcoma, muscle	3	3	..	..	..	..	..	..	..	..	..	..
Sarcoma, neck	..	..	..	1	1	..	..	..	..	..	..	..
Sarcoma, retroperitoneal gland	1	..	1	..	..	..	..	..	..	..	..	..
Sarcoma, scapula	2	2	..	..	..	..	..	..	..	..	..	..
Sarcoma, skin	1	1	..	..	..	..	..	..	..	..	..	..
Sarcoma, testicle	..	..	..	..	..	..	2	1	1	..	..	..
Teratoma, back	1	1	..	..	..	..	..	..	..	..	..	..
Teratoma, broad ligament	..	..	..	..	..	..	1	..	1	..	..	..
Teratoma, eyelid	2	2	..	..	..	..	..	..	..	..	..	..
Teratoma, groin	1	1	..	..	..	..	..	..	..	..	..	..
Teratoma, ovary	1	1	..	..	..	..	2	2	..	..	..	..
Teratoma, palate	..	..	..	..	..	..	1	1	..	..	..	..
Teratoma, sacral region	17	17	..	..	..	..	2	2	..	..	..	..
Teratoma, testicle	2	1	1	..	..	..	..	..	..	..	..	..
Unknown tumor, brain	7	4	3	..	..	..	..	..	..	..	..	..
Unknown tumor, intestine	1	1	..	..	..	..	..	..	..	..	..	..
Ulcer, bladder	3	1	2	..	..	..	..	..	..	..	..	..
Ulcer, cornea	3	3	..	..	..	..	..	..	..	..	..	..
Ulcer, duodenum	38	35	3	..	..	..	7	4	3	3	3	..
Ulcer, duodenum, perforating	6	3	3	3	1	2	..	..	..	..	..	..
Ulcer, intestine	1	1	..	..	..	..	..	..	..	..	..	..
Ulcer, intestine, perforating	1	..	1	..	..	..	..	..	..	..	..	..

	Bellevue.			Gouverneur.			Harlem.			Fordham.		
	Total.	Dis-charged.	Died.	Total.	Dis-charged.	Died.	Total.	Dis-charged.	Died.	Total.	Dis-charged.	Died.
Operations for:												
Ulcer, rectum	1	1	..	..	..	..	..	..	..	..	..	..
Ulcer, skin	3	3	..	..	..	..	..	..	..	..	..	..
Ulcer, stomach	23	19	4	..	..	..	3	2	1	5	5	..
Ulcer, stomach, perforating	7	4	3	6	2	4	..	..	..	..	..	..
Union of bone faulty	1	1	..	..	..	..	..	..	..	..	..	..
Varicocele	86	86	..	7	7	..	7	7	..	4	4	..
Varix	76	76	..	4	4	..	3	3	..	8	8	..
Warts	1	1	..	..	..	..	..	..	..	..	..	..
Wound of abdominal wall, contusion	..	..	..	..	..	..	..	..	..	1	1	..
Wound of abdominal wall, gunshot	..	..	..	1	1	..	6	5	1	1	..	1
Wound of adominal wall, lacerated	..	..	..	..	..	..	..	..	..	1	1	..
Wound of abdominal wall, stab	1	1	..	..	..	..	2	2	..	..	..	..
Wound of arm, gunshot	2	2	..	..	..	..	..	..	..	..	..	..
Wound of arm, lacerated	11	10	1	..	..	..	..	..	..	..	..	..
Wound of back, gunshot	1	1	..	..	..	..	2	2	..	..	..	..
Wound of back, lacerated	1	1	..	..	..	..	..	..	..	..	..	..
Wound of bladder, gunshot	2	2	..	..	..	..	..	..	..	..	..	..
Wound of bladder, rupture	5	1	4	..	..	..	..	..	..	..	..	..
Wound of brain, gunshot	1	1	..	..	..	..	..	..	..	..	..	..
Wound of brain, lacerated	..	..	..	..	..	..	..	..	..	1	..	1
Wound of buttock, gunshot	2	2	..	1	1	..	1	1	..	..	..	..
Wound of buttock, stab	1	1	..	..	..	..	..	..	..	..	..	..
Wound of chest wall, gunshot	2	2	..	1	1	..	..	..	..	..	..	..
Wound of chest wall, lacerated	1	1	..	..	..	..	..	..	..	..	..	..
Wound of chest wall, stab	3	3	..	..	..	..	..	..	..	..	..	..
Wound of ear, gunshot	2	2	..	..	..	..	..	..	..	..	..	..
Wound of ear, lacerated	3	3	..	..	..	..	..	..	..	..	..	..
Wound of ear, punctured	1	1	..	..	..	..	..	..	..	..	..	..
Wound of extremities, lower—contusions	..	..	..	1	1	..	..	..	..	..	..	..
Wound of extremities, lower—crush	1	1	..	..	..	..	..	..	..	..	..	..
Wound of extremities, lower—gunshot	6	6	..	3	3	..	10	10	..	1	1	..
Wound of extremities, lower—lacerated	15	13	2	1	1	..	2	2	..	2	2	..
Wound of extremities, upper—avulsion	..	..	..	1	1	..	..	..	..	..	..	..
Wound of extremities, upper—crush	2	2	..	..	..	..	..	..	..	..	..	..

1921 *Operation Report, Bellevue and Allied Hospitals*—Continued.

	Bellevue.			Gouverneur.			Harlem.			Fordham.		
	Total.	Dis-charged.	Died.	Total.	Dis-charged.	Died.	Total.	Dis-charged.	Died.	Total.	Dis-charged.	Died.
Operation for:												
Wound of extremities, upper—gunshot	3	3	..	1	1	..	3	3	..	..	..	..
Wound of extremities, upper—lacerated	26	26	..	3	3	..	1	1	..	3	3	..
Wound of extremities, upper—stab	..	..	..	1	1	..	..	..	..	..	..	..
Wound of eyeball, gunshot	3	2	1	..	..	..	1	1	..	..	..	..
Wound of eyeball, lacerated	4	4	..	..	..	..	2	2	..	..	..	..
Wound of eyeball, ruptured	9	9	..	..	..	..	..	..	..	..	..	..
Wound of eyelid, lacerated	1	1	..	..	..	..	..	..	..	..	..	..
Wound of face, gunshot	..	..	..	2	2	..	..	..	..	..	..	..
Wound of face, lacerated	16	16	..	2	2	..	..	..	..	..	..	..
Wound of gall bladder, ruptured	..	..	..	..	..	..	1	..	1	..	..	..
Wound of groin, gunshot	..	..	..	..	..	..	1	1	..	..	..	..
Wound of heart, gunshot	1	1	..	..	..	..	..	..	..	..	..	..
Wound of intestine, gunshot	5	1	4	..	..	..	..	..	..	..	..	..
Wound of intestine, lacerated	3	1	2	..	..	..	..	..	..	..	..	..
Wound of intestine, punctured	1	..	1	..	..	..	..	..	..	..	..	..
Wound of intestine, ruptured	4	2	2	..	..	..	..	..	..	..	..	..
Wound of intestine, stab	4	3	1	..	..	..	..	..	..	..	..	..
Wound of joint, gunshot	2	2	..	1	1	..	..	..	..	..	..	..
Wound of joint, stab	..	..	..	1	1	..	..	..	..	..	..	..
Wound of kidney, lacerated	1	..	1	..	..	..	..	..	..	..	..	..
Wound of kidney, ruptured	2	1	1	2	2	..	..	..	..	..	..	..
Wound of lip, lacerated	2	2	..	..	..	..	..	..	..	..	..	..
Wound of liver, gunshot	1	..	1	..	..	..	..	..	..	..	..	..
Wound of liver, ruptured	4	1	3	1	..	1	..	..	..	..	..	..
Wound of liver, stab	1	1	..	..	..	..	..	..	..	..	..	..
Wound of lung, stab	1	..	1	..	..	..	..	..	..	..	..	..
Wound of mouth, gunshot	1	1	..	..	..	..	..	..	..	..	..	..
Wound of neck, gunshot	2	2	..	..	..	..	..	..	..	..	..	..
Wound of nerve, incised	2	2	..	..	..	..	..	..	..	..	..	..
Wound of nerve, lacerated	1	1	..	..	..	..	..	..	..	..	..	..
Wound of perinaeum, gunshot	..	..	..	..	..	..	1	1	..	..	..	..
Wound of perinaeum, lacerated	1	..	1	..	..	..	..	..	..	..	..	..

	Bellevue.			Gouverneur.			Harlem.			Fordham.		
	Total.	Dis-charged.	Died.	Total.	Dis-charged.	Died.	Total.	Dis-charged.	Died.	Total.	Dis-charged.	Died.
Operation for:												
Wound of peritonaeum, gunshot	1	1	..	..	..	..	..	..	..	..	..	..
Wound of peritonaeum, rupture	1	1	..	..	..	..	..	..	..	..	..	..
Wound of peritonaeum, stab	2	2	..	..	..	..	..	..	..	..	..	..
Wound of pleura, stab	1	1	..	..	..	..	..	..	..	..	..	..
Wound of scalp, avulsion	1	1	..	..	..	..	..	..	..	..	..	..
Wound of scalp, gunshot	1	1	..	..	..	..	..	..	..	..	..	..
Wound of scalp, lacerated	68	68	..	..	..	..	1	1	..	..	..	..
Wound of scrotum, lacerated	1	..	1	..	..	..	..	..	..	..	..	..
Wound of spleen, lacerated	..	..	..	..	..	..	1	..	1	..	..	..
Wound of spleen, ruptured	3	2	1	..	..	..	1	1	..	..	..	..
Wound of stomach, gunshot	..	..	..	1	..	1	..	..	..	..	..	..
Wound of stomach, stab	1	1	..	8	6	2	..	..	..	..	..	..
Wound of tendon, incised	3	3	..	..	..	..	..	..	..	..	..	..
Wound of tendon, lacerated	12	12	..	..	..	..	1	1	..	5	5	..
Wound of tendon, ruptured	3	3	..	..	..	..	..	..	..	..	..	..
Wound of throat, lacerated	1	1	..	..	..	..	..	..	..	..	..	..
Wound of urethra, lacerated	..	..	..	..	..	..	2	2	..	..	..	..
Wound of urethra, ruptured	2	2	..	..	..	..	..	..	..	..	..	..
Wound of uterus, ruptured	..	..	..	1	..	1	3	1	2	..	..	..
Wound of vertebrae, gunshot	1	1	..	..	..	..	..	..	..	..	..	..
Wound of wrist, incised	..	..	..	..	..	..	1	1	..	..	..	..
Amputation, arm	..	..	..	..	..	..	3	3	..	..	..	..
Amputation, finger	39	38	1	1	1	..	..	..	..	5	5	..
Amputation, foot	4	4	..	..	..	..	4	4	..	3	3	..
Amputation, forearm	6	3	3	..	..	..	..	..	..	..	..	..
Amputation, hand	1	1	..	..	..	..	9	9	..	..	..	..
Amputation, leg	25	18	7	4	3	1	4	4	..	2	2	..
Amputation, shoulder girdle	3	3	..	..	..	..	..	..	..	1	1	..
Amputation, stump	3	3	..	..	..	..	..	..	..	..	..	..
Amputation, thigh	33	24	9	3	2	1	1	1	..	1	1	..
Amputation, thumb	..	..	..	..	..	..	..	..	..	2	2	..
Amputation, toes	18	15	3	..	..	..	..	..	..	2	2	..
Excision of tissue for pathological examination	23	15	8	..	..	..	1	1	..	..	..	..

1921 *Operation Report, Bellevue and Allied Hospitals*—Continued.

	Bellevue.			Gouverneur.			Harlem.			Fordham.		
	Total.	Dis-charged.	Died.	Total.	Dis-charged.	Died.	Total.	Dis-charged.	Died.	Total.	Dis-charged.	Died.
Operation for:												
Operation, blood donor	..	..	..	..	..	..	..	..	..	9	9	..
Operation, exploratory	36	19	17	..	..	..	13	9	4	19	16	3
Operation, skin grafting	35	35	..	1	1	..	5	5	..	..	..	..
Sterilization	3	2	1	..	..	..	..	..	..	..	..	..
Tracheotomy	6	3	3	..	..	..	..	..	..	..	..	..
Transfusion of blood	65	52	13	1	..	1	17	10	7	9	7	2
Special Obstetrical Operations:												
Ceasarian section	29	29	..	..	..	..	12	7	5	7	5	2
Dilatation cervix, operative	14	12	2	..	..	..	..	..	..	..	..	..
Embryotomy	5	5	..	..	..	..	10	9	1	7	7	..
Forceps	98	98	..	10	8	2	46	41	5	17	15	2
Hebeotomy	1	..	1	..	..	..	..	..	..	..	..	..
Induction of abortion	2	2	..	..	..	..	..		..	5	3	2
Induction of labor	10	10	..	..	..	..	2	2	..	4	4	..
Manual extraction of placenta	6	5	1	..	..	..	..	..	..	..	..	..
Version	25	25	..	7	7	..	32	26	6	9	8	1
Totals	9,281	8,795	486	1,578	1,517	61	2,631	2,497	134	2,122	2,049	73